Second Edition

Newport Daily News.

Second Edition

ESTABLISHED 1846. NEWPORT, R. I., TUESDAY, JUNE 3, 1913. PRICE TWO CENTS.

COCOA MATTING.

Rather a common place thing to talk about; but a thing that's coming into more general use every day. It's practical, that's why. Always clean, so always attractive. It does not hold the dirt as other materials used for the purpose do, and does not get shabby looking. Is heavy enough to lie flat and strong enough to hold its shape and form in all sorts of weather.

It scarcely seems reasonable that the same material can be used consistently to beautify the porch, to add comfort to those that stand in kitchen, pantry and laundry, and to protect floors of garage or stable—yet that is ust what Cocoa Matting does. Our imported brand is the best obtainable and our service is always satisfying.

A. C. TITUS CO., 225-229 Thames Street.

YOU SURELY CAN USE A PITCHER OR TWO

OF COLORED CHINA OR GLASS IF YOU CAN BUY

A pint pitcher, corn ear design in color. A 19c value — 7½c

A quart Pitcher good glaze, Quaint design, a 37c value — 19c

A quart Pitcher in cut glass design, worth 15c — 7c

Some charming Glass Holders for Long-stemmed Flowers, several sizes, worth 25c only — 10c

Tel. 55. JOHN H. KAZANJIAN & CO., Bellevue Ave. Cor. Bath Rd.

NEWPORT TAXICAB COMPANY.

150—TELEPHONES—151

Automobile Tires. Inner Tubes Vulcanized. Lindsay Gas Lights and Fixtures. C. J. SWENSON'S BICYCLE SHOP, BELLEVUE AVENUE.

J. Joseph M. Martin, MASON CONTRACTOR. 17 Carroll Avenue. Mason Work in all its Branches. Brick Work, Cement Work, Tiling.

TAXICABS. FORD CAR AGENCY. STARK BROS. TEL. 859

Our Guaranteed CLEAN COAL. Costs you nothing extra. Try a load. NEWPORT COAL COMPANY. POSTOFFICE SQUARE.

TELEPHONE 79. ESTABLISHED 1882.

YOUR VERANDA FURNISHINGS

Will not be complete without seeing our line of Reed Porch Furniture, plain and upholstered, from $5.00 to $20.00.

CREX and MATTING RUGS in sizes from 3x6 to 9x12 in all colors, plain or with design.

Also a full line of PORCH SCREENS.

THE KAZANJIAN CO., 140-144 Bellevue Ave., A. H. Bozyan, Manager.

IMPROPER WORK IN CONGRESS LACKING.

Penrose's Callers Regarding Tariff Bill Not "Lobbyists."

Other Senators Know of No Undue Influences on Members.

WASHINGTON, June 3.—Senator Penrose today told the special Senate committee hunting for "the lobby" that in his 16 years' experience in Washington he never knew of any attempts to improperly influence members of Congress. He gave the names of 175 persons who had called on him since January 1 regarding the tariff, but declared that none were "lobbyists," in the general acceptance of the term.

"It's well known that certain interests have agents here," said the Senator, "and I suppose they are paid salaries. They evidently get information for their organization. Their work is perfectly legitimate. I have seen Mr. Burgess for the pottery interests here for years and Mr. Brown for the cotton people. Their work is perfectly legitimate as far as I know. My opinion is that the lobby is simply a thing of the past. Congressional committees pay little attention to them now."

Senator Penrose thought that probably "Winthrop Marvin of Boston represented the wool people" in Washington and Senator Reed was interested to learn if Marvin ever had any thing to do with fixing the tariff on wool or Brown with the cotton tariff. Senator Penrose insisted that the men did nothing more than present arguments to Senators and Representatives, and neither had anything to do with making the rates of the Payne law. Senator Reed did develop on cross-examination, however, that Mr. Marvin at one time was secretary of a joint Congressional committee to investigate the Merchant Marine.

Other Senators testified that they iknew of no undue influences and told of their personal interests. The list of 175 names which Mr. Penrose gave the committee was made up of manufacturers, labor leaders, attorneys, importers and others who feared they would be affected by tariff changes.

The steel industry and coal interests of Pennsylvania have had no permanent representatives in Washington for years, Senator Penrose said. Their custom of keeping representatives in Washington had died out 10 or 12 years ago. He estimated that not more than 40 per cent as many persons had come to Washington on tariff business this year as compared with four years ago, but re-iterated that the persons here now were here at previous tariff revisions.

The second day of the probe began with approximately one fifth of the total number of Senators disposed of. At such a rate of progress it would take four days more to finish the investigation. The Senate has allowed 10. Working with morning, afternoon and night sessions and under the consent of the Senate itself to absent themselves from regular sessions, in order to hear witnesses, members of the sub-committee taking the testimony were confident today that they would finish this week.

Senator McLean was called as the first witness. He gave a list of various callers who discussed the tariff with him, but he considered none of them lobbyists. Among Senator McLean's Connecticut callers were Marcus L. Floyd of Hartford and Fred Griffen of Tariffville, Horace B. Cheney, South Manchester; George E. Cheney, Deep River; I. D. Russell, New Britain; Colonel W. W. Skiddy, Stamford; Frederick E. Kip, Bridgeport; H. M. Greist and Mr. Ensign.

Senator Dillingham testified that he had no financial interest in any business affected by the tariff or other legislation, and represented no one who had. He could not remember the names of persons who had talked with him except a Mr. Ullman of New York, who urged that no duty be put on green furs. He knew of no lobby or the use of money to affect legislation.

Senator Fall gave the names of cattlemen who had visited him in the interest of health restrictions on the importation of meat, and officials of a wool growers' association urging duties on wool.

Under cross-examination Senator Fall said a Mr. Burbridge of Colorado, who he believed was interested in the zinc trust, had talked to him.

"His attitude was one of indifference," explained Senator Fall. "He was not a lobbyist, honest or dishonest."

Senator Penrose, who wanted to leave town, took the stand out of his turn. He gave the committee a list of 175 persons who had called upon him regarding the tariff since January 1.

DAMAGE TO CROPS FEARED.

Various Sections of California in the Grip of Grasshoppers.

SACRAMENTO, Cal., June 3.—From San Diego county in the south, to Shasta in the north, various sections of California are in the "grip of the grasshopper" and, unless an extensive campaign of extermination is prosecuted by farmers and fruit growers, heavy damage to some crops may result. This warning was given out today by State Horticulturist A. J. Cook, after the receipt of reports of widespread attacks by the pests. Nearly all sections of the great Sacramento valley have been invaded by the insects and many requests for help are coming to Dr. Cook. Full-grown fruit trees are being attacked by the young hoppers.

SUFFRAGETTES BLAMED.

Largest Boat House on the Isis, Together With Many Boats, Burned

OXFORD, June 3.—Militant suffragettes are blamed for a fire which today destroyed the largest boat house on the river Isis, together with 40 or 50 boats belonging to the students of Oxford University. Cards bearing the words "Votes for women" were found near the scene of the fire.

CROCKER ENTERS KNIGHT'S KEY

Only One American-Owned Horse in Wednesday's Derby.

LONDON, June 3.—The only American-owned horse remaining in tomorrow's Derby is Knight's Key, which Richard Crocker purchased from F. H. Wise, and his chances are considered poor even among the very ordinary lot running for the blue ribbon of the English turf. August Belmont's Nominee Vulcain VI, which was among the favorites early in the year, has not arrived from France, while Herman B. Duryea, H. P. Whitney and John E. Madden have scratched all their entries.

American jockeys, on the other hand, stand a good chance of being in front at the finish of Wednesday's great race. Johnny Reiff has the mount on C. Bower Ismay's Craganour, which maintains first place in the betting at 5 to 2 against, while Milton Henry is to ride the French horse, A. Aumont's Nimbus, that for a time threatened to displace Craganour as favorite. Danny Maher, too, has a good mount in Lord Rosebery's Pride, the only filly left in the race. W. P. O'Neill was to have ridden the French horse, W Raphaels Louvois, another likely contender, but at the last moment Saxby was given the mount, as the colt performs better when he is in the saddle. W. H. Martin also lost his mount through the scratching of Rock Flint. It now looks as though there would be 18 starters, headed by King George's Armor, which stands little chance of winning.

The betting at present is as follows: Craganour, 5 to 2 against; Chogum, 9 to 2 against; Louvois, 7 to 1 against; Nimbus, 9 to 1 against; Day Comet, 100 to 7 against; Prue and Great Sport, 100 to 6 against.

The Epsom race course and the grounds have been under police supervision for some days, in order to protect them from suffragette outrages.

MEASURE NOT YET IN FORCE.

Japan Unable to Take Legal Action on California Land Bill.

TOKIO, June 3.—No legal action in connection with the California alien land ownership legislation can be instituted by Japan until the end of August, when the measure goes into force, according to Baron Nobuaki Makino, the Japanese foreign minister, in replying to inquiries made by Japanese members of parliament. In the meantime, however, he said that the negotiations between Tokio and Washington would continue.

Professor Chusuke Suyehiro of Kyoto University today addressed a meeting of leading business men on the legal phases of the land ownership problem as far as it regards California. He intends to sail for America June 21 to investigate the situation.

PRICE OF BEEF HIGH.

Shortage in Supply of Meat-Producing Animals Grows.

WASHINGTON, June 3.—The demand for beef far exceeds the supply and high prices are the result, says a bulletin issued today by the Department of Agriculture. The shortage in the supply of meat-producing animals, too, is steadily becoming greater and the country is warned that it is facing a period of short production of meat.

In the past six years there has been a decline of more than 30 per cent in number of beef cattle in the United States, according to the department, and already during the first three months of this year there has been an approximate decrease of 13 per cent in the number of meat animals killed under government supervision when compared with the same three months of 1912. Estimates of the department give the number of beef cattle in the United States Jan. 1, 1907, as 51,566,000 and at the beginning of the present year as 36,030,000.

Prices paid for cattle, sheep, lambs and hogs last year were much higher than the preceding year.

"The year 1912," says the department, "was a year of high prices for all classes of food animals." With the diminished production in the home market, the department declares there is no longer a surplus for export.

FISH AGENTS GATHERING.

Mackerel Catchers Coming In and Scup Being Shipped Daily.

The fish agents are gathering and nearly all who may be expected are already here. The latest arrivals include James E. Ryan, Captain Charles H. Harty, Charles W. Powers and Isaac, better known as "Ike," Price.

The mackerel catchers are coming in. There were not many at noon, but then they began to come and there promised to be some fish in by night. The price in New York has gone up, as the fleet is coming this way. All the Newport boats have reported. The Priscilla, Captain Jim Kelley, was in Monday with 11 barrels, and the Thomas B. Congdon with five barrels. Captain John Kent of the Wood and Mack reported losing 48 nets off the south shore of Long Island, but he was still fishing. The Alice, Clara T. and Julietta are all in with many other boats. Monday C. B. Anderson had 29 barrels of big mackerel in his trap.

The scup fishermen are shipping daily, as if the supply were never to give out. The butterfish are here, arriving with the mackerel, as was expected. Carpenter, from the west bay, was in today with 10 barrels of butters, his first big catch of the season.

The lobstermen are doing so little that they feel that they are working only for the makers of gasoline, together with the men who sell it. The latter have little profit this year, as the makers are taking it all.

ATTACK ON RODOSTO BEGUN.

Bulgarian Troops Start Evacuation of the Turkish Seaport.

LONDON, June 3.—An exchange telegraph company's despatch from Constantinople says the Bulgarian troops began today the evacuation of the Turkish seaport of Rodosto, on the Sea of Marmora.

RAW MATERIALS TO BE PLACED ON FREE LIST.

To Go With Finished Products, for Sake of Equalization.

Decision Made by President Wilson, Senators Agreeing.

WASHINGTON, June 3.—Chairman Simmons of the Senate finance committee, after a conference with President Wilson today, said he believed that when the tariff bill is ready for consideration by the Democratic caucus next week cattle, wheat, meats and flour, very probably, will be on the free list. It has been reported that the sub-committee in charge of the agricultural schedule had determined to equalize meats on the free list. He declined to say whether the change had been made at the instance of the President or Senators. He said that the bill would be considered by the Senate caucus next week and be reported out of committe the following week.

Later it was learned that it was the President who had decided upon the free listing of raw materials as well as finished products, as the best means of equalization.

It was said that while the sub-committee's recommendation that finished products be made dutiable and raw materials free was reversed at the White House, it was only after many Senators had expressed, through Mr. Simmons, their acceptance. The decision was left to the President.

Immediately after his conference with the President Chairman Simmons hurried to the Capitol, where the sub-committee was considering the agricultural schedule. The committee then went into executive session behind closed doors.

After the sub-commitee had heard the motion by Senator Simmons, Senator Williams stated that it would be considered and probably acted upon later today. The prevailing impression was the committee would vote to meet the views of President Wilson and free-list cattle and wheat. Senator Williams indicated that he was in accord with that view.

Practically without change, the wool and sugar schedules as they passed the House are expected to be recommended late this week to the Senate finance committee by the Senators who have had them under consideration more than a month. The free sugar schedule which Senator Ransdall and Thornton of Louisiana have fought so persistently have been approved by Senator Williams's sub-committee and the free wool schedule haas been agreed to by Senator Stone's sub-committee. Democratic leaders say neither will be altered by the entire finance committee and predict that the party caucus will not make a change.

WILL VISIT PACIFIC COAST.

Secretary Daniels Returns from Navy Yard Inspection.

WASHINGTON, June 3.—Secretary Daniels returned today from a trip which included the dedication of the Maine memorial in New York, visits to the New York and Charlestown, Mass., navy yards and the opening of the Naval War College at Newport, R. I. He plans to leave June 12 for a tour of inspection of the yards and naval stations on the Pacific coast.

CANCER CAN BE HEALED.

Dr. Schmidt Believes It a Contagious Disease Caused by a Parasite.

COLOGNE, Germany, June 3.—Cancer has been proved to be a contagious disease, caused by a parasite, and it can be healed, according to Dr. Otto Schmidt, the cancer expert, who reported at yesterday's meeting of the Medical Society here the results of his investigation into the origin of and the possibility of curing cancer.

Dr. Schmidt declared that he had proved through experiments, and has confirmed his findings by means of repeated tests, that the disease was a contagious one brought about by the presence of a parasite which he had discovered in cancerous growths. He said he had produced a vaccine with which he had healed numerous serious cases of cancer. His treatment, he says, brings about immunization against further attacks. The immunization is accomplished by a serum obtained from animals in the usual manner.

Dr. Schmidt requested the Medical Society to appoint a commission to test his processes and promised to place every thing at the disposal of the commissioners.

SELECTED BY WILSON.

Richard Metcalf of Lincoln, Neb., Civil Governor of Panama Canal Zone.

WASHINGTON, June 3.—Richard L. Metcalf of Lincoln, Neb., editor of "The Commoner," was today selected by President Wilson to be civil governor of the Panama canal zone. This was announced by Secretary Garrison after he and Secretaries Bryan and Daniels had conferred with the President. Although Mr. Metcalf was first mentioned by Secretary Bryan, Secretary Daniels and Secretary Garrison joined in urging the appointment.

Mr. Metcalf has been in newspaper work all his life, and came into national political prominence during the campaign of 1896, as spokesman for Mr. Bryan. Last year he ran in the primaries on the Democratic ticket for governor of Nebraska and lost.

THOMAS MAGUIRE, MASON CONTRACTOR. All kinds of Stone Work, Brick laying, Expert on Drains. Plastering, Cement Work. 25 Dean Ave. Tel. 1174.

There Are So Many

Life Insurance Companies, I don't know how to choose. You can secure life insurance at cost in the largest MUTUAL COMPANY in the world which has no stockholders, the policy holders owning the company and receiving the profits of the business in yearly distributions. Life insurance AT COST is a pretty good thing to know about, and COMMERFORD over 233 Thames St. will be pleased to inform you.

Phones 9329. House 1861.

BUTTER.

We are receiving weekly large consignments of very choice butter, which we are offering as follows:

1-lb Prints, per lb. .35

Fancy Creamery, per lb. .35

3 lbs. for $1.00.

A PINT OF BROOKFIELD FARM CREAM Improves the strawberries.

The Edward A. Brown Co., 274 THAMES STREET.

Geo. E. Vernon & Co., Interior Decorators AND Upholstering In All Its Branches. 31 JOHN STREET, NEWPORT, R. I.

Why not try some of our

Island Spring Lamb.
" Spring Ducks.
" Spring Broilers.
" Spring Roast. Chickens.
" Calves' Livers.
Fresh Green Peas.
Fresh Lima Beans.
" String Beans.
" Large Asparagus.
" Cauliflower.

Received fresh daily.

Telephones 76-77. Marlborough Market.

MEMORIAL DAY Will soon be here, therefore it is time to think about getting tubs, porch boxes and flower beds ready for planting. Drop us a line or phone and we will call for your tubs and boxes, paint them and fill them to your entire satisfaction and—at prices sure to satisfy. H. J. HASS & SON, Day Phone 214. 100 Thames St. Night Phone 376.

1842 THE F. MUNFORD SEABURY CO. 1913

COLONIAL or TONGUE PUMPS.

The season's most fashionable shoe for women. Of black patent leather. 4.00 to 6.50 a pair.

Of dull kid, tan calf or white canvas 4.00 to 6.50 a pair.

Buckles and trimmings in many styles.

THE SEABURY CO., 214 Thames St. Tel. 787

Headquarters for Famous Hill Top Farm Products. MILK, CREAM and EGGS. ALL KINDS OF POULTRY, VEAL, Etc. FRESH DAILY. J. Alton Barker. 346 Thames Street.

The Bee Hive. THE HESS COMPANY. The Store of Dependable Merchandise.

TO THE SWEET GIRL GRADUATES

Of "The Rogers High School", "The Parochial Schools" and the "Grammar Schools."

Do you know that we long ago received a diploma of excellency in the estimation of the many graduates from these schools for the beautiful and artistically made dresses that this store keeps for that most important day in a girl's life?

Search far and near and we doubt whether you could find any dresses to excel these at the different range of prices.

"Some of our Leaders"

Special at $4.50

Are dainty and simple dresses of cotton voile, dresses that a great many young misses consider just the style needed, splendidly embroidered and lace trimmings. Special for this occasion $4.50 each.

At $5.95

The young girl graduate who wish a little more trimming, etc., can satisfy her desire in our all-over embroidered dresses, exquisitely and artistically trimmed with ecrony lace, high or square cut collars, a "thing of beauty" and at only $5.95 each.

Then at $9.75

Are all-over embroidered dresses that combine individualness with sweetness and youthfulness for they have the neatest little frill down the front that a girl could ask for and some have pointed necks which add much to their appearance. Val. lace trimmed $9.75.

Just a Trifle Higher $9.95

Are these embroid'r'd net dresses with girlish satin girdles and square cut necks. These net dresses are in a class by themselves, and will appear so on most any girl, especially graduation day, only $9.95 each. The acme of what constitutes elegance and exquisiteness has been reached in these dresses so delightfully and beautifully trimmed with needlework and German Val. lace $14.75 each. A big range of other dresses, all of superior workmanship and stylishness "the best of the makers' art" at $15.95, $16.75, $17.50 up to $19.50 each.

Accessories

Such as Corsets, Ribbons, Laces, Embroideries, Hosiery, Knit Underwear, Muslin Underwear, etc., etc., in big variety and a plentitude of all such as is necessary for this great day.

Remember at the sign of "THE BEE HIVE" for GRADUATION DRESSES and APPAREL.

THE HESS CO., 159 Thames St., TEL. 714. FOUNDED 1882

FOR BUILDING FUND.

Parishioners of St. Augustin's Church Arrange For Bazaar in August.

At a meeting of the parishioners of St. Augustin's Church Monday evening an organization was effected for a bazaar to be held August 4 to 12 for the benefit of the building fund. John Kelly was elected chairman of the committee; Rev. Father Reddy treasurer, Miss E. G. Nuss secretary, and Rev. Father O'Rourke and Mrs. P. H. Dunn committee on printing. Arrangements for five tables were made, as follows:

Parish table—Mrs. J. J. Sullivan, chairman; Miss Mary Morris, Mrs. James Lynch, Miss Annie Brie, Mrs. Collins, Miss Lillie McMahon. Miss Margaret O'Hanley assistants.

Rosary table—Mrs. Dunn, chairman; Mrs. Conlieeney, Mrs. Meliff, Mrs. Robert Boyle, Mrs. Shea, Mrs. Ewart, Mrs. Nuss, Mrs. Keefe, Miss Mary Fitzpatrick, Mrs. John Murphy assistants.

Blessed Virgin's Sodality table—Miss Mary Waldron chairman; Miss E. G. Nuss, Miss Annie Sheehey, Mrs. Fagan, assistants.

Choir table—Miss Greta Morris, chairman; Miss Veva Smith, Miss Elizabeth Vaughan, assistants.

Candy table—Miss Catherine Lehane, chairman;

Mrs. Andrew Dwyer will be at the head of the refreshment booth, and Mr. Arthur Leary in charge of the amusements. Many novel and interesting features are planned, which promise to make this bazaar unique among the summer entertainments.

NEW ROUTE TO BOSTON.

Trains to Run Between New York and North Station via Hampden Road.

A new and direct route between New York and Boston and points in New Hampshire and Maine will be opened June 23. For the first time there will be afforded a way by which the transfer between the South and North Stations in Boston can be avoided, thus insuring greater comfort and convenience and saving time in the journey to many New England resorts.

The trains from New York by this new route through central Massachusetts will land their passengers at the North Station, whence trains may be taken to points in New Hampshire and Maine. Likewise, persons living north of Boston can take trains into the North Station and without leaving the station take trains to Northampton, Springfield, and New York.

This new route has been made possible by the construction of the Hampden railroad, connecting the Boston & Maine with the New York, New Haven & Hartford at Springfield. The connecting link between the two systems runs from Boudaville station on the Central Massachusetts to Springfield, a distance of 16 miles. It has been constructed with heavy rails and favorable grades and is specially designed to handle heavy through trains and sleepers.

The scheduled time over the new line is six hours, the same as over the existing routes. The distance is 234 miles, as compared with 232 by the Shore Line. These new Boston-New York trains will be equipped with Pullmans, day coaches, and dining service. They will make stops between Springfield and Boston at Ware, Barre, Oakdale, Hudson and Waltham. In order to afford greater facilities for travel between points north of Springfield and Boston there will also be inaugurated at the same time three new trains between Northampton and Boston via Springfield. Most of the travel between these points has heretofore been over the Boston & Albany.

BASE BALL.

National League.

At Philadelphia—Philadelphia 8, Brooklyn 2.

At Pittsburg—Pittsburg 7, Boston 4.

American League.

At Washington—Philadelphia 3, Washington 4; Philadelphia 4, Washington 3.

At New York—Boston 4, New York 3; Boston 8, New York 6.

International League.

At Providence—Providence 8, Newark 3.

At Baltimore—Baltimore 11, Jersey City 8.

At Toronto—Rochester 8, Toronto 1.

At Montreal—Buffalo 1, Montreal 0 (10 innings).

New England League.

At Worcester—Worcester 5, Fall River 4.

At New Bedford—Lowell 6, New Bedford 3.

At Portland—Portland 5, Brockton 4.

At Lynn—Lynn 3, Lawrence 0.

PERSONALS.

....Elliott Northcott, United States minister to Venezuela, has resigned from the diplomatic service and sailed for home, leaving the archives of the American legation in charge of Richard James Biggs, Jr., the diplomatic clerk.

....The condition of Levi P. Morton, former governor of New York and former Vice President of the United States, who has been dangerously ill for more than two months, is so improved that the patient will be taken to Cedarhurst, Long Island, to spend the summer. On account of his age Mr. Morton's condition is still regarded as dangerous.

....Frederick Albion Ober, author and ornithologist, whose death is announced, was born at Beverly, Mass., in 1849. He made an extensive study of bird life in Florida and in the Antilles, South America, Spain, Africa and other countries and secured many specimens for the Smithsonian Institution in Washington. He was in charge of the bird exhibit for the United States at the World's Exposition at Chicago in 1891-92. Mr. Ober was the author of numerous books.

....The will of Mrs. Caroline G. Ewen, which left half a million dollars, the bulk of her estate, to humane, anti-vivisection and animal rescue societies in this country and Europe, is contested in a suit filed by her nephew, John Ewen of New York. Mr. Ewen declares that his aunt, when she made the will in March, 1912, was mentally incompetent and under the influence of "persons unknown to the contestant." Animal charities in New York, Boston, London, Naples and Rome and the island of Madeira would benefit by the will as it stands.

ADD TO YOUR PERSONAL ADORNMENTS

By the Use of Newbro's Herpicide

A pretty woman may enhance her beauty and a plain woman become good looking by the proper care of her hair.

Nice hair, pretty hair, growing on the head it adorns, is one of nature's greatest beautifiers.

The kind of hair which always makes us look the second time, follows the use of Newbro's Herpicide, and is possible for every woman.

Regular applications of Herpicide kill the hair-destroying dandruff germ, keep the hair from coming out and add to it that luxuriance, snap and luster which are essential to hair beauty.

Newbro's Herpicide is the Original scalp prophylactic. All other hair remedies claiming to kill the dandruff germ are simply trying to trade upon the reputation of genuine Herpicide.

Applications may be obtained at good barber shops and hair dressers.

Send 10c in postage to The Herpicide Co., Dept. R., Detroit, Mich., for sample and booklet.

One dollar size bottles sold by all druggists under an absolute guarantee. F. J. Powell, Pharmacy, Special Agts.

HOUSE FURNISHING GOODS.

I have just received a fine line of

French Cretonne

Price from 35c.

Also a large assortment

Damask Silk

in Handsome Colors.

Call and see them at

SPINGLER'S,

BELLEVUE AVENUE.

UPHOLSTERING

—AND—

Drapery Work.

Fine Line Upholstering Goods.

Mattresses Made Over.

First-Class Cabinet Work.

Furniture Repaired.

Crockery and Furniture Packed and Shipped.

Furniture Stored.

J. W. HORTON & CO.,

42 CHURCH STREET.

185 Thames Street,

Up One Flight Over Southwick's.

No acids used.

TAYLOR'S HAT BLEACHERY.

Men's Panama Hats cleaned, bleached and re-blocked in the latest style. $1.00. Silk and felt hats cleaned and re-blocked, 50c. Ladies' Panamas re-blocked into the new style large crowns. No acid or bleaching powder used to rot the straw.

FOR SALE.

Shingles, Laths, Compo Board, Lattice, Pickets, Fence Boards.

R. W. Curry,

General Contractor,

41 CHAPEL STREET.

Tel. 893.

HOW TO TREAT PIMPLES

AND BLACKHEADS

Successfully and Speedily With

CUTICURA SOAP

And Cuticura Ointment, at a trifling cost, is learned from the special directions which accompany these pure, sweet and gentle emollients.

Cuticura Soap and Ointment sold everywhere. Liberal sample of each mailed free, with 32-page book. Address "Cuticura," Dept. 5, Boston.

Ten days' treatment should cleanse with Cuticura Soap Shaving Stick.

A SENSATIONAL OFFER.

On Thursday, May 29, We Will Open the Large Corner Store, 124 BROADWAY,

In connection with our present store, and will show an up-to-date assortment of Furniture, Rugs, etc., at prices that are bound to please you.

AND AS A SPECIAL,

We offer a beautiful $25.00 Hornless Symphone Talking Machine only $4.93.

Don't fail to come and hear our selection of Records.

THE I. X. L. CO.,

124-126 Broadway.

Phone 1605.

THE NEWPORT JOURNAL AND WEEKLY NEWS

I AM REORGANIZING MY STOCK.

I'M GETTING IN NEW GOODS.

I WANT TO GET IN NEW CUSTOMERS.

To do all this at once and quickly I have made some radical price reductions. Almost all these goods are the fine

ROGERS, PEET COMPANY CLOTHING

Spring and summer suits mostly, with a few heavier weights, both fancy mixtures and the staple blues and blacks. Men, youths and boys are all provided for in this bargain sale.

Men's: sizes 34 to 44 chest.

18 Suits were	30.00
6 " "	28.00
36 " "	25.00

NOW $20.00.

10 Suits were	22.00
16 " "	20.00

NOW $15.00.

11 Suits were	30.00
6 " "	28.00
24 " "	25.00
22 " "	20.00
3 " "	16.00

NOW $12.50.

Youth's: sizes 32 to 35 chest.

5 Suits were	22.00
13 " "	20.00
17 " "	18.00
5 " "	12.00

NOW $10.00.

Boys': sizes 8 to 16 years.

7 Suits were	10.00
20 " "	8.00
6 " "	6.00
5 " "	5.00

NOW $3.75.

Also a large number of odd garments in a good variety of sizes.

99 Odd Coats at	5.00
135 Odd Vests at	.50
113 Odd Trousers at	3.00

With the above sale going on do not overlook the fact that my new stock of Spring Clothing is now ready.

JAMES P. TAYLOR, 139 Thames St.

REAL ESTATE AND INSURANCE.

Why don't you buy a

HOUSE LOT

In the north part of the city?

WM. E. BRIGHTMAN,

164 Bellevue Avenue.

PHONE 5.

NEAR BROADWAY

Cottage, eleven rooms, bath, complete, gas, concrete cellar, new hot water heater, new paper and paint inside, new paint outside, large lot. For sale to close estate.

EDWARD L. SPENCER, REALTY BUILDING.

HOUSE LOTS FOR SALE.

3 Lots on Vaughn Ave.,

3 Lots on Bateman Ave.

4 Lots on Earl Ave.

You can own one or more and find they are better than money in the bank. Apply to

J. H. BRIERLEY, 477 Thames St.

BUILDING LOTS FOR SALE

HOPPIN ESTATE,

KESSON ESTATE.

Lots on Broadway, Vernon Ave., Hoppin Street and Hamilton Place. This last opportunity to get Broadway lots at reasonable figures. Apply to

J. B. Parsonage & Son,

DEVELOPMENT AGENTS.

Several Desirable Furnished Cottages for rent in Jamestown.

C. E. WEEDEN.

FOR RENT.

Furnished Cottage For the Season.

DEBLOIS & ELDRIDGE,

152 Bellevue Ave. Newport, R. I.
569 Fifth Ave. New York N. Y.

For Sale

Near Post office, two tenement house with improvements, large lot-ground, bargain if taken soon.

Cottage, modern improvements, 5,000 square feet ground. Price $3,500.

WM. LOFTUS, 234 SPRING ST.

FOR SALE.

Corner Lot—Second St.

2 Tenement House—Aymark St.

Cottage House—Church St.

CLARENCE A. HAMMETT CO.

323 THAMES STREET.

Real Estate and Insurance.

ATTRACTIVE VILLAS AND COTTAGES FOR SALE

Also Farms and Country Places on the Island.

Insurance in strongest Companies.

Rentals for season of 1913.

FREDERICK H. PAINE,

Bellevue Avenue and Catherine Street.

Portland Cement

ALPHA,

VULCANITE,

DEXTER

These are standard brands, TESTED in all climates and conditions, ACCEPTED by leading architects, engineers and contractors.

ENDURING through every strain and continually growing stronger.

JOHN M. FRIEND,

Masons' Supplies, Drain and Sewer Pipe.

Office 108 Third St. Tel. 300

Yours, Madam!

With Welcome Soap—This Rich, Extra-Quality Silver—and No Waiting To Get It

You've got to buy a certain amount of good laundry soap each month. Why not buy "*Welcome*" the BEST SOAP and use the wrappers to get fine, rich, heavy Silverware? See what you get with SIX Welcome Wrappers and a few cents in stamps—a *Silver Butter Spreader, Coffee Spoon, Orange Spoon, Tea Spoon, Child's Spoon, Salt Shaker or Pepper Shaker.*

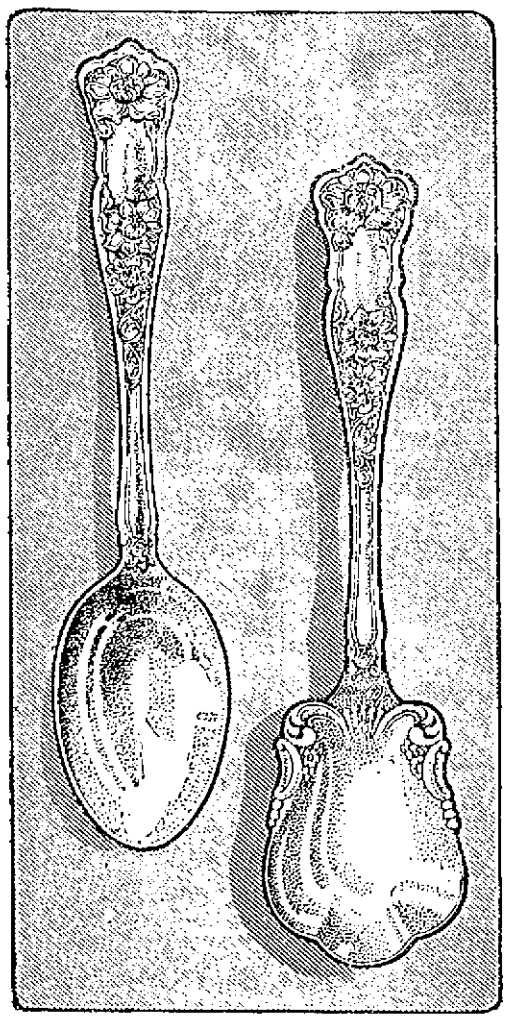

Nine Welcome Wrappers and 9 two-cent stamps entitle you to the beautiful silver *Sugar Shell* here pictured, or *Fruit Knife, Dessert Spoon, Cereal Spoon or Soup Spoon.* If you'd like an elegant silver Meat Fork, send 12 Welcome Wrappers and 15 two-cent stamps. A Berry Spoon or Gravy Ladle comes for 12 wrappers and 19 two-cent stamps.

Handsome as Sterling

This Silver is far superior to the kind usually offered. The design is the reigning French favorite, "La Corona." It has an extra-heavy deposit of Silver, thus permitting a 25-year guaranty. The original Rogers is the maker. Nobody ever saw more stylish and beautiful silver than this, and who would expect more than 25 years' service from even the very costliest sterling?

Get Yours at Once

We urge you, madam, to get one piece of this superfine Silver at once. Then *compare*. Then judge for yourself the extraordinary quality of Welcome Silverware. And, remember, it doesn't take long, by our plan, to collect a complete set. You can soon have whole chest of shining silver.

Simply cut the front panels off the wrappers and mail to us at once, together with the proper amount in stamps. State which piece is wanted. It will be sent you *by return mail.* And beyond any doubt, you'll be delighted. Address letter to

"WELCOME"—Lever Bros. Co.

CAMBRIDGE, MASS.

Welcome Borax Soap 5c

For forty years, New England's favorite laundry soap. Contains more Borax than any *five* other New England Soaps combined. "Welcome" makes clothes clean and white, keeps the washer's hands soft and white and never injures the clothes. It lasts 20 per cent longer than the ordinary bar of soap. A *time* saver for the laundry woman. Your grocer sells it. Buy six cakes today and get your favorite piece of this fine silver.

WELCOME BORAX SOAP

(65)

AARON,

FINE MILLINERY.

BON TON MILLINERY,

233 THAMES STREET.

PHONE 627.

HUPMOBILE 32 H. P. TOURING CAR.

$1000—Completely equipped with top, wind-shield, head lights, Prest-o-Lite tank, Stewart Speed-o-meter, shock absorbers. Self starter $75.00 extra.

Demonstration at any time.

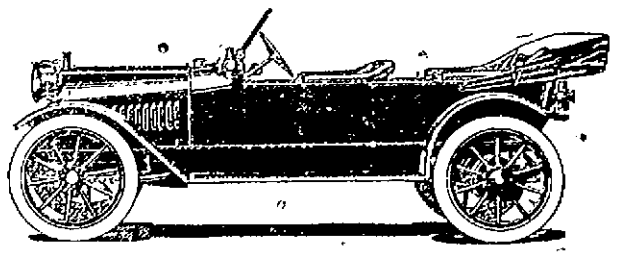

Tel. 971-1307 **Wm. A. Maher,** 13 Farewell Street.

Albro & Sullivan,

ELECTRICAL CONTRACTORS,

40 Franklin St.

Phone 242.

HUDSON RIVER BLUE CRUSHED STONE

For Paths and Driveways.

BLUE SCREEN GRAVEL

ALL SIZES.

J. K. SULLIVAN.

NELSON'S GARAGE,

Formerly occupied by G. W. SMITH.

TAXICABS.

Supplies and Repairing.

AGENCY FOR KRIT CARS AND DART TRUCKS.

6 Marlborough St.

Tel. 550.

C. F. NELSON. C. W. NELSON.

Keep the Flies Out.

Adjustable Window Screens 25c, 30c and 35c each.

Screen Doors from $1.25 to $2.15.

Use the Bronze Wire Cloth for your windows and doors, the kind that will last, does not rust or corrode. We also have the Black and Rust-proof Wire Cloth.

S. W. Coggeshall, 201 Thames St.

WIN UP-HILL CONTEST.

Rogers Pair Take Decisive Event in Five-Match Meet With St. George's.

At St. George's School Monday afternoon Brown and C. L. Sherman, the Rogers first doubles team, won an uphill match, defeating Foster and Sloane, and thus winning the decisive event in a five-match meet with the St. George's team. The Rogers pair duplicated the feat of two weeks ago, when they won the decisive match with the score two all for Rogers and St. George's. All the matches were hard fought, especially the third. Rogers won two singles and one double, and St. George's one double and one single.

J. S. Brown, Jr., of Rogers fairly cut-classed Sloane of St. George's and took the first single match easily, 6-1, 6-4. H. H. Sherman won the other Rogers single, defeating Dunnell, 7-5, 6-2. After Hobbs of Rogers had taken the first set, 6-4, his opponent, Foster, took the next two and won, 6-3, 6-4. In the first Rogers double match Hobbs and Manager Ward lost to Dunnell and Abele, 6-2, 2-6, 6-4, though the result might have been different if Hobbs had not been tired from his previous match with Foster.

The last match was the banner one of the afternoon, and in it were seen all manner of good plays. In the first set Rogers walked away from St. George's in the beginning and led, 5-2, but Foster and Sloane climbed up, took five straight games and nosed out, 7-5. Sherman was erratic in his overhead work, at the net, and Brown took a slump from his brilliant play in the first match. The second set went to 10-8, and more than a dozen times did the St. George's team have the set and match within one point, but by clever play Brown and Hobbs pulled clear. Both were playing in much better form than in the first set. Sherman had come out nobly from his erratic play, while Brown, too, had improved mightily. The last game of the set was especially hard-fought, and it was only after the hottest playing that the Rogers pair pulled through. The final set was tame, compared to the others. Rogers had a lead of 5-2, but the St. George's pair took two games, and the set ended 6-4. The summary follows:

Singles.

Brown, Rogers, beat Sloane, St. George's, 6-1, 6-4.

H. H. Sherman, Rogers, beat Dunnell, St. George's, 7-5, 6-2.

Foster, St. George's beat Hobbs, Rogers, 4-6, 6-3, 6-4.

Doubles.

Brown and C. L. Sherman, Rogers, beat Foster and Sloane, St. George's, 5-7, 10-8, 6-4.

Dunnell and Abeles, St. George's, beat Hobbs and Ward, Rogers, 6-2, 2-6, 6-4.

A team to represent temporarily the Manetuck Tennis Club has been selected by the tournament committee, consisting of J. S. Brown, Jr., B. Rowland Sherman, Henry G. Simmons, Philip H. Slocum and William Williams. The permanent team will be named after the play in a round-robin tournament, to start next Monday on the club grounds on Greenough place.

THE DWINDLING DRINK HABIT.

[New York Tribune.]

The testimony in Colonel Roosevelt's libel suit is interesting for a variety of reasons. It is most interesting, perhaps, as a sign of the times—of the very great decline in drinking that has taken place throughout the country.

One does not have to go back to Daniel Webster to find an era when not only drink but drunkenness was considered a decent and respectable practice. A popular hero in those wet days rather gained popularity through hard drinking than lost it. And a kind of admiration for the guzzler and contempt for the teetotaler persisted down to fairly recent times.

How the whole popular attitude has changed the Roosevelt case well illustrates. No sensible person is surprised that the colonel's abstemiousness is shown to be a fact. Rather there would have been the greatest amazement if, with all his extraordinary vitality and stamina, he had turned out to be a hard drinker. The dreadfully destroying effect of drinking to excess is now accepted as a commonplace. The drunkard is no longer a hero. He is an object of pity like every other weakling.

Of course, hard drinking still exists and crops out now and then in one quarter or another. But, taking the country through, there can be no question that here, as in England, both teetotalism and temperance have made enormous gains.

MENU FOR WEDNESDAY.

Baked Onions—Hot Chocolate to Pour Over Ice Cream.

Breakfast

Fruit

Cereal — Sugar and Cream

Scalloped Potatoes

Milk Biscuit — Coffee

Lunch

Welsh Rarebit — Toast

Strawberry Shortcake — Cocoa

Dinner

Lima Bean Soup

Roast Chicken — Giblet Gravy

Potato Boulettes — Baked Onions

Ice Cream with Hot Chocolate Sauce

Coffee

Baked Onions.

Peel and cut white onions in thick slices. Place in a saucepan, add a teaspoonful of salt, cover with boiling water and boil for 10 minutes. Arrange in layers in a baking dish with salt, pepper and bits of butter. Pour in stock to half fill the dish and bake slowly until tender. In a frying pan stir one tablespoonful of butter and two thirds of a cupful of coarse bread crumbs until slightly browned, then cool. Mix with an equal quantity of grated cheese, dust with pepper, spread over the onion and return to the oven until the cheese is melted.

Hot Chocolate for Ice Cream.

Boil together one and one-half cupfuls water and one cupful sugar for two minutes; add one tablespoonful arrowroot dissolved in a little cold water, stir for a moment then boil until clear. Add two tablespoonfuls of cocoa which has been dissolved in a little hot water and a tiny pinch of salt and boil three minutes longer. Take from the fire and add one teaspoonful of vanilla.

DANCING AND DECENCY.

[Rev. George D. Hadley, in St. John's (Jersey City) Bulletin.]

The present-day dancing is as good or as bad as people choose to make it. And yet it has peculiar dangers to the girl who prizes her good name. It makes me indignant to have some one say at a dance, "Isn't that Jones girl getting loose?" or "How fast Miss Dash has become!" or "Who would dream that So-and-So's daughter would ever become so indecent?" when I know the girl so well that I am sure she is sweeter and purer and nicer than half the people who talk about her. And yet I must confess that while she is dancing she seems to have forgotten all standards of modesty and self-respect. So, while I resent the insinuations, I feel most sorry that a girl will be so thoughtless.

For, as a matter of fact, the thoughts of the on-lookers are probably not her thoughts at all. She is taking pride in the fact that she thinks she is a "dandy dancer," knows every step there is and can dance to any music ever played. It never dawns on her until she is much older that certain ways of dancing "look bad" and that she is all unconsciously hurting that priceless treasure, "her good name," which ought to be kept "above suspicion."

CHANGE IN ENGINEER OFFICE ASSIGNMENTS.

In accordance with orders received from Washington, Colonel John Millis in charge of the army engineers office here, will assume temporary command of the Boston district, replacing Colonel Frederick V. Abbott, who has been given command of the third New York district. Colonel Abbott will replace Colonel William T. Rossell, ranking colonel of engineers, who is at present at the head of the third New York district. Colonel Rossell is soon to retire, and the changes consequent upon his withdrawal will go into effect at that time.

$8 Best Set of Teeth

Pure gold crowns, $3. Gold Fillings $1 up. Other Fillings 50c up.

My $8 sets are the most lifelike and finest fitting plates that dental science can produce. Unless you require a special plate, $8 is all you need pay in this office for the best set. We have the reputation of making the most natural looking, the finest fitting and the best wearing teeth. No set ever leaves our office until the patron is perfectly satisfied as to fit and appearance. I give my personal guarantee FOUR YEARS with each set. If you cannot afford this $8 set a $5 set, the best for the money, may be procured.

TEETH WITHOUT PLATES. $5 This is the only office in Newport where Gold Crowns and Teeth without Plates (undetectable from natural ones) are inserted positively without pain.

Gold Fillings $1 up. Other Fillings 50c up. Painless Ex. Free

Dr. T. J. KING, - 194 Thames Street.

Army and Navy Y. M. C. A. formerly on this location. 9 A. M. to 8 P. M. Sundays by appointment. Tel. 1363.

OLD-TIME FLOWERS.

[Stokely S. Fisher, in Sunset Magazine]

Oh, the pale pink rose and the marigold
And the four-o'clock and the mignonette!
When dreams drift by of the garden old
And the cabin home on the hillside set,
My bosom warms and my eyes grow wet;
For nevermore can the world now hold
The loveliness of the long ago,
Nor blossoms like those that I used to know.

The wood birds sang by the door all day,
They nestled there and were not afraid;
Shy wild bloom into our yard would stray,
And upon our roof was the forest shade,
But, bright in the garden my young bride made,
The social old-time flowers alway
Would whisper soft of familiar things;
What comradeship in their whisperings!

We had each other, and asked no more,
The world shut out, we were not alone;
And life was honest and clean to the core
Among the hills: no caste was known,
No slave or master, no drudge or drone.
Homesick am I, and my heart is sore,
Destroying is time that is passed away—
The charm that fled with a vanished day.

Oh, the pale pink rose and the marigold
And the four-o'clock and the mignonette!
The soul of youth long dead they hold,
That beauty blooming within them yet
Which all hearts lose but which none forget!
No other blossoms can ever enfold
The light of springs that memory sees,
The magic mixed with the breath of these!

FANCIES.

Diplomacy's a serious game.
Guess men alone are playing it.
To think of something is the aim,
And then steer clear of saying it.
—[Washington Star.

"Pa, what is a woman's way?"
"Her own."—[Buffalo Express.

"My husband doesn't care for sightseeing."
"Then nothing interested him on your trip?"
"Only the spot where Washington threw a dollar across the Potomac. He spent several hours looking for the dollar and was quite happy for a while, but even that ended in disappointment at last."—[Washington Herald.

"No, Maude, dear, unfortunately a weak intellect will not keep a person from being headstrong."—[Philadelphia Record.

Doctor—"You are badly in need of change."

Patient—"I know, doctor, but I guess I can raise enough to pay your fee."—[Boston Transcript.

She (after the quarrel)—"I will send back your ring and other presents tomorrow."

He—"Oh, there's no hurry, I don't expect to be engaged again for a week or two."—[Boston Transcript.

"Time flies," remarked the man who never says anything original.

"Yes," replied the birdman, thoughtfully; "I wonder what would happen to the universe if Time were to break a propellor or get into an air pocket."—[Washington Star.

"Father," said little Herbert, "why doesn't mother travel with the circus?"

"What could she do in a circus?"

"She might be the strong woman. I heard her tellin' grandma this morning that she could wind you around her little finger."—[Judge.

Dramatic author—"Well, what do you think of my play?"

Manager—"D'you want to know my real opinion of it?"

Author (stoutly)—"I'm prepared for the worst."

Manager (handing him the MS.)—"That's where you authors have the pull on us. I wasn't."—[Punch.

NOW IS THE TIME
To have your
Horses Clipped.
GEORGE P. LAWTON,
COR. SPRING AND TOURO STS.

The Johns-Manville Asbestos Shingles.
FOR SALE BY
WM. H. CRAIG,
NEWPORT AGENT. 8 Tilley Ave.
Tel. 1313.

You Cannot Fall Down
In buying Pierce's Roof Paint—it is the best roof covering that you can use. Call for Sample Card.
William B. Scott & Co.,
Agents,
8-10 Broadway.

GROUND LIMESTONE
FERTILIZERS.
Bradley & Buffalo Brands.
Agricultural Chemicals.
American Fences.
Percy T. Bailey,
Melville Sta., Phone, Newport.

NICOL BUILDING & REALTY
GENERAL CONTRACTORS,
Attend promptly to all jobbing. As strike is over, bring in your plans and let us give you figures on what work you may have. Residence and shop 24 Newport avenue. Tel. 1648.

MILLINERY.
SPECIAL SALE
—OF—
UNTRIMMED HATS
AT 45c.
G. H. KIRBY,
MILLINERY,
86 BROADWAY.

MRS. E. S. HOLMES,
HAIRDRESSER.
Switches, Puffs, Transformations, Pin Curls, etc.
Hair Goods a Specialty.
Combings Made Up.
Hair Dressing. Shampooing. Scalp Treatment.
199 Spring St. Phone 824.

An Important Sale of LADIES' NECKWEAR.

We have secured a lot of Ladies' Lace Collars and Collar and Cuff Sets in every desirable shape and size, that we are offering at less than ½ their regular value. The lot is made up of an importer's sample line and contains so many novelties that description is impossible. For the next few days we will offer them at

50c each.

Also a tremendous line of the popular "Sunshine Collars" selling at

25c and 50c.

LADIES' SUMMER UNDERWEAR.

Our usual complete line of Underwear consisting of Vests, Pants and Union Suits is ready for your selection.

For a few days we are featuring a lot of Fine Lace and Crochet Trimmed Silk Lisle Vests which are never sold under 25c each at

19c each, 3 for 50c.

WHITE DRESSES.

We have a pleasing selection of White Dresses for every one, from the infant to the mother, with a special line for young ladies from 6 to 18. Our Dresses are noted for their superior quality and for the exclusiveness of design. If you want something uncommon see our line first.

"QUEEN CORSETS."

This is our own exclusive line of corsets and is giving satisfaction to hundreds of women in Newport. It is the best low priced corset to be found and the models are all strictly up to the latest decree of fashion. New models in summer net with hose supporters complete. All numbers in this line

50c per pair.

Wm. B. Sherman, Jr
145 Thames St.
TEL. 995.

Best Watches
For the Money in the Market.
Twenty Year Gold Filled $9.00
Solid Nickel O. F. $5.00
Also Hamilton and South Bend Watches.
Guaranteed timekeepers.
—AT—
Glazier's, 96 Spring St

GROCERIES AND PROVISIONS. GROCERIES AND PROVISIONS.

THE POSTOFFICE SQUARE MARKET.
DAILY BARGAINS.
FOR TUESDAY,
Rib Pork Chops - - - 18c lb
FOR WEDNESDAY,
Rib Roast Beef - - - - 18c lb
W. C. SCOTT, Phone 543

The Best Butter in the city 35c per lb.
Good Butter 32c per lb.
Occident Flour, per bbl., $6.25.
Ben Hur Flour, " " $5.50.
Try my 45c Formosa Tea.
Nothing in the city like it, at or near the price.
Good Coffee 28c per lb.,
4 lbs for $1.00.
The Best Coffee 35c per lb.,
3 lbs for $1.00.
22 lbs. Granulated Sugar for $1.00.
—AT—
JAMES A. EDDY'S,
WHERE YOU ALWAYS GET GOOD BUTTER.

GROCERIES AND PROVISIONS.

Flour Special.

Notwithstanding the fact that the market on all grades of flour is higher, we will sell for a short time the well-known Washburn, Crosby Co's. Gold Medal brand in clean half barrel cotton sacks for

$2.75 per sack.

—AT—
The Boston Grocery,
The Pure Food Store.
O. F. WILCOX, Prop.

GREEN PEAS.
FRENCH ENDIVE,
ARTICHOKES,
HOTHOUSE MUSHROOMS
ASPARAGUS.
—AT THE—
SEA SIDE MARKET.

Edgeworth Coupon Wrapped Bread.
Ask your grocer for this
FAMOUS BREAD.
MADE AND DELIVERED UNDER BEST SANITARY CONDITIONS.
If your Grocer does not handle it advise the Newport Bakery, Tel. 9978, they will see that he is supplied daily.
Save the Coupons. They have a positive value.
Newport Bakery, 96 Thames St.

GROCERIES AND PROVISIONS.

NICE CLAMS
For Steaming.
Live Lobsters,
LARGE NATIVE MACKEREL
—AND—
BLUE FISH.
BROADWAY CASH FISH MARKET,
C. A. EASTERBROOKS, Prop'r.

Something New.
The Phoenix Metal Tile
For bathroom, kitchen, pantry, etc. Suitable for any room where absolute cleanliness is a desideratum. Will not crack, peel or warp and is guaranteed to be rust proof. Costs but a trifle more than wood, is vermin proof. Produces a softer and richer effect than glass or wood.
Samples, designs and estimates furnished.
JAMES M. MEIKLE,
SOLE AGENT.
Morton Avenue Phone 1113
Show Room 28 Church Street.
Mason Contracting in all its Branches.

BAY STATE STREET RAILWAY CO.,
ILLUMINATING DEPARTMENT
Announces a change in rates for all electric current for POWER Purposes.
The following rate has been approved by the Public Utilities Commission of the State of Rhode Island and went into effect on March 11, 1913:

First	200 Kilowatts,	monthly,	12 1-2c
Next	600 "	"	7 1-2c
Next	2000 "	"	3 3-4c
All over	2700 "	"	3 c

A discount of 20 per cent will be allowed if bills are paid on or before the 10th of the month in which they are rendered.

Notice.
New mill to be in full operation very soon.
New Office at 137 BELLEVUE AVENUE wherein I am prepared to receive orders for all work in my line.
WHY NOT TRADE AT HOME?
M. A. McCormick.
Tel. 1130.

Take Home a Loaf
—OF—
Libby's Vienna Bread
And see how nice it is. It is perfectly baked.
LIBBY'S,
9 BROADWAY.

Trade at Home For Your Eye Wants
We have one of the most modernly equipped REFRACTING OFFICES IN THE STATE combined with an up to the minute work shop, where you will find the largest stock of complicated lenses and fittings in the city.
All kinds of Optical repairing done on short notice.
F. W. PUTMAN, O. D.
Hours 9 A. M. to 6 P. M.
Telephone 185. 118 SPRING ST.

PERFECTION RED CEDAR SHINGLES.
A. & H. C. HAMMETT CO.
Lumber, Hardware, Brick
Lime, Cement, Sewer Pipe
319-321 Thames Street.

Whittemore's Shoe Polishes
FINEST QUALITY LARGEST VARIETY

"GILT EDGE" the only ladies' shoe dressing that positively contains Oil. Blacks and Polishes ladies' and children's boots and shoes, shines without rubbing, 25c. "FRENCH GLOSS," 10c.
"STAR" combination for cleaning and polishing all kinds of russet or tan shoes, 10c. "DANDY" size, 25c.
"QUICK WHITE" (in liquid form with sponge) quickly cleans and whitens dirty canvas shoes. 15c. & 25c.
"ALBO" cleans and whitens BUCK, NUBUCK, SUEDE, and CANVAS SHOES. In round white cakes packed in zinc boxes, with sponge, 10c. In handsome, large aluminum boxes, with sponge, 25c.
If your dealer does not keep the kind you want, send us the price in stamps for full size package, charges paid.
WHITTEMORE BROS. & CO.,
20-26 Albany Street, Cambridge, Mass.
The Oldest and Largest Manufacturers of Shoe Polishes in the World.

VIGOR

is the result of keeping one's system in good condition.
King's PUREMALT
deal
c.
Send for Prices to Your Druggist Or to Us.
KING'S PUREMALT DEPARTMENT,
30-38 HAWLEY ST., BOSTON.

"Meet Me at Barney's."
An Exceptionally Large Stock of New Pianos.
Every available space in our immense piano warerooms is occupied by a handsome new piano.
It would be hard for you to find a more representative line to choose from. There is surely a piano among these that will just suit you.
Monthly terms if desired.
Pianos to Rent.
Barney's Music Store.

A CLOSE EXAMINATION
Of your watch, once in a while, is as necessary as a house cleaning.
You would be surprised to know how much better it will run.
WE REPAIR WATCHES
and make a thorough overhauling—regulating and putting them in perfect shape, and ask you but a very little for our expert services.
If your watch either gains or loses that's a sign it needs our attention.
SIMPSON,
32 Franklin Street.

NEWPORT DAILY NEWS.
Published every afternoon except Sundays and Holidays.
207 Thames Street, Newport, R. I.
By the T. T. Pitman Corporation.

Profits Shared with Employes.

News $6.00 a year, 12 cents a week.
Journal and Weekly News $2 a year, Every Friday.

TELEPHONE CALLS.
Business Office, downstairs, 9908
or if that is busy 17
Editorial and Reportorial Rooms
Upstairs, 792
Or if that is busy, 783
Mr. Pitman's residence
18 High Street 322

The Newport Journal contains the best matter in the Daily News each week and will be sent anywhere in the United States postage paid for two dollars a year in advance. Requests for change of address should give old address as well as new.

Yearly or Term Advertisers are limited to their immediate business, are guaranteed but five insertions in a week, and are allowed fifty-two changes a year. Legal notices, auction sales, amusements, cards, wants, and lost and found are not included in space contract.

Advertisers using both the daily and weekly papers gain the advantage of distinct classes of readers, no person reading both the daily and weekly. The Journal goes among people who read no other local paper.

Newport Daily News

TUESDAY, JUNE 3, 1913.

EXCLUSIVE ASSOCIATED PRESS SERVICE FOR NEWPORT.

THE NEWS IN PROVIDENCE.

The Daily News is on sale in Providence the evening of publication at Union Station.

BRYAN'S PEACE PACT.

Secretary Bryan is making good progress in his efforts to bring about universal peace. Eight nations are willing to enter into treaties with us for the creation of a commission which shall investigate, of its own motion and without the application of either party any international dispute and make a report. The two parties to the dispute will be left free to do with it what they like, but the nation found by such a commission to have no just claim would hesitate a good deal about forcing the issue. The world's public sentiment would probably be strongly influenced by the conclusions of the commission, and public sentiment counts for a great deal; it counts for more and more.

Supposing we had such an agreement with Japan and the commission being already in existence observed that trouble was brewing, investigated the matter and made a decision that Japan's objections to the land legislation of California were well founded; what would be the next move? We do not believe Japan would resort to arms; her government knows too much about the resources of the United States to fight unless driven to it. Would the report of such a commission in favor of Japan have any influence on California? Would she repeal her land law? Everything the President could do to influence California has been done, and in vain. We do not suppose California would care any more for the findings of an international commission than for the wishes of the President of the United States.

Most international disputes are free from the peculiar complication in this case which is involved in the relations of a state to the federal Union. In most instances such a commission would bring about a settlement. The nation found to be in the wrong, except in some matter very closely touching national safety or national pride, would accept the finding. Therefore we may confidently hope that such treaties as Secretary Bryan has outlined would substantially decrease the danger of war. The fact that so many nations are trying to find means of peaceful settlement in itself proves a great sentiment among governments.

INDUSTRIAL UNREST.

That a world-wide industrial revolution is impending is indicated in many ways. Unrest among the working classes is evident almost everywhere, and that something must be done to allay this feeling is gravely realized in many countries. What this shall be is the question a number of nations are trying to answer, and to do this commissions have been appointed and others will be named to learn the causes and devise and apply a remedy which will restore calm and assurance where now exists disturbance and uncertainty. The end is sure to be a great change in the industrial conditions of the world. This revolution is not likely to be bloody, as some suppose, but peaceful, as all who have the interests of the people at heart desire that it shall be.

There is no question that all over the world the masses of workmen are dissatisfied with the present relations between capital and labor, and with a feeling so widespread it is evident that the difficulties are not local or peculiar to any section or nation but are common to all countries. The United States and others reckoned among the progressive nations have experienced it, while Russia and those considered conservative and backward are also passing through the same experience. It is plain, therefore, that the solution of the problem must lie in the discovery of causes common to the laboring classes everywhere and that industrial conditions in every nation with every variety of form of government are on the verge of a great change.

It is idle to attempt to ignore the situation and it is the part of wisdom to face it seriously and with full determination to improve it. That is realized all over the world, as is indicated by the appointment of national commissions which will attack the problem and determine what must be done to bring employers and employes closer together and make their relations more amicable. It will not be an easy task, but there is no reason why it should be an impossible one, and with so many commissions at work in so many different lands the outlook is hopeful.

Just what the solution will be no one can predict with any degree of accuracy. It will undoubtedly be found, as in most settlements of difficulties and agreements of parties in dispute, that concessions will need to be made on both sides, both capital and labor yielding some points which now seem essential to them. To accomplish such a result there will need to be tact, patience, disposition and justice. To what degree the use of those qualities will result in an amicable arrangement of the details of the compromise which seems inevitable depends in large measure upon the commissions, the kind of men who compose them and the manner in which they undertake and prosecute their task. It is a delicate enterprise, but one which can be consummated to the credit of the commissioners and the countries concerned, and to the great advantage of employers and employes, if it is done in the right way. It is so serious a matter and requires so much a proper solution that it cannot be doubted that the work will be done well.

The fear felt by some that serious disturbances will follow the conditions which exist today, before the problem can be solved satisfactorily, is unfounded and there is really no reason for such alarm. Common sense, consideration and justice will allay hard feelings and remove difficulties which may seem insurmountable, and those qualities will undoubtedly be exercised in the conferences and discussions which must be held in the consideration of this subject and the means of bettering the conditions. Wisdom and justice will prevail in the end and out of the present unsatisfactory situation will come peace and harmony in the industrial world and new conditions which will make a manifest improvement in the relations between capital and labor, so that the world's work can proceed without serious disturbances and threatened harm to the interests of any class.

THE IRRECONCILABLE PROGRESSIVES.

There is no present indication of a reunion of the Republican and Progressive parties. The Progressives in the House of Representatives have rejected a proposition to merge with the Republicans and all the Roosevelt influence is exerted against propositions of reunion. While the more progressive Republicans leaders are ready to fight a Democratic tariff, it is far from certain that the Republicans and Progressives can come together on this issue, or that they could be merged even if they did reach an agreement on the tariff.

The proposition to exclude or at least to reduce the number of Southern delegates will not of itself facilitate reunion. Senator La Follette is reputed to be opposed to this change in representation, possibly because he is hopeful of securing the Southern delegations. It is not unlikely that other aspirants are opposed for the same reason. It is quite certain that not all the Progressives are for a low tariff, and probably most of them are protectionists, but the measure of success they attained last year makes them intractable. They believe the Republican party is dead and they will have a chance to administer on its estate, and the question is whether the Republican party can prove it is alive and discourage the lumptious Progressives.

La Follette and Hadley are both regular Republicans with strongly progressive opinions, and one would suppose that if either were nominated he might receive the whole Republican and Progressive vote, but Roosevelt is still to be reckoned with. He expects to be a candidate and is not going to retire to private life in the interests of party harmony or any personality. It looks as if the Republicans would need to nominate a man like La Follette or Hadley and take the chances of another crushing defeat. If the Progressives tire of their third party and support such a progressive regular at either of these the problem will be solved; the Progressive party would have returned to the old party. With Roosevelt in the field it is doubtful if the Republicans can annex the progressive movement.

Mayor Gaynor is reported as surprised at the report of an aldermanic committee in New York, which has recommended the removal of Police Commissioner Rhinelander Waldo, following an investigation of the department after Herrmann Rosenthal was slain by men hired by former Lieutenant Becker. The commissioner is characterized as "incompetent and unfit," and incapable of administering his department. The report says: "Many of the existing evils of the department can be directly traced to his inefficiency and administrative blunders," and announces that the commissioner gave no assistance to the investigating committee, but "sought to obstruct and hinder" it. This seems to hit the man "higher up," all right.

There is plenty of money available for new highways in Rhode Island, even if the proposition for a bond issue is not favored by the voters today. There is an unexpended balance of $175,153.40 from the issue of $500,000 authorized in 1911, $157,943.54 from the unexpended balance of the appropriation of $170,000 made by the legislature last year, and an estimated $90,000 income from automobile registrations and licenses, a total of $423,376.40. This is enough for the highway commission to spend this year, and no more is likely to be authorized by the voters.

It is very evident that the tariff bill, as prepared by the House of Representatives and endorsed and urged by President Wilson, is not to come out of the Senate in the same form in which it passed the lower branch of Congress. The sub-committee of the finance committee has decided that it is advisable, in order to equalize raw materials and their products, to levy nominal duties on meats and flour products rather than put livestock and grain on the free list. Accordingly the committee has taken from the free list in the House bill fresh meats—beef, mutton and pork—and made them dutiable at 10 per cent ad valorem, and has made many other similar amendments. The sub-committee believes the full committee and the Senate Democrats will agree to the changes. There will thus be other matters than sugar and wool in dispute between the two houses, and the end is not yet.

Secretary of the Navy Daniels is evidently a keen observer of what is going on and may be expected to be heard from. He is not making any promises about moving all our naval interests to Narragansett bay, but frankly says he likes the place and would like to move his department up here for the summer, to enjoy the benefits of the climate and the scenery. He seems to think there is reason for the navy's desire to base in the bay, which he is convinced is a fine place for the purpose. Nothing was lost by his coming here and perhaps much will be gained.

Massillon, Ohio, will find its receipts reduced by the new liquor license law and the director of public safety proposes a cut in the city expenditures, by putting in more automobile fire apparatus, thus decreasing the great cost of maintenance of horse-drawn apparatus and at the same time increasing efficiency. One motor engine now in service has saved $258.18 in upkeep in seven months, during which time this piece has traveled 844 miles.

It is well that the Democrats of the House of Representatives have decided to restrict the legislation of the present session to the tariff, currency, emergency appropriations and contested election cases. This will unquestionably be enough to keep Congress busy well into the summer.

Because Japan has accepted Secretary Bryan's proposal of universal peace, this does not necessarily mean that she will not fight if she thinks she has occasion—or any other nation.

STATION IN LIFE TO WHICH ONE IS ACCUSTOMED.

[New York Tribune.]

"Stations in life are pretty only in novels," declared the learned court in a Brooklyn divorce suit yesterday. Thereupon he dismissed with scorn the demand of the fair plaintiff that she have an allowance of some $75,000 pending the trial of her suit.

Unfortunately, however, there is altogether too much in the "station in life" business. It is not a question of pride or glory nearly so much as a matter of habit. When you have become accustomed to living at a certain scale it is like pulling teeth to cut down expenses, as any number of now sadder and wiser families can testify.

On paper there is nothing easier than to economize. All you have to do is to cut out this luxury and trim down that and there you are! But in practice it is quite different. One thing is always leading to another, and item after item slips by because it is "too small to bother about," and in the end the economy is all but vanished. It is far easier to pull up stakes and start afresh in utterly new surroundings than it is to pare down and "economize."

The queerest thing is the speed with which a way of living becomes a habit. There are no "stations in life" in our shifting American life. But a $1,500 expenditure, or a $5,000 one, or a $50,000 one, fastens on a family in a few short months. Afterward, any reduction, however small, seems a cruel hardship and the poorhouse practically at hand.

CONFECTIONERY.
Cakes and Pastry.
S. KOSCHNY,
Manufacturing Confectioner,
232 Thames St., Branch 16 Broadway.

Bedding Plants.
A fine selected stock of Geraniums, Begonias, Coleus, Salvia and Heliotrope, Vines and Climbers.
GIBSON BROTHERS,
Florists, 9 Malbone Road.
Phone 367. Residence 851.

AROUND RHODE ISLAND.

Increase of Salaries of Providence Officials, Other Than Councilmen.

Deficit in Scituate Accounts—Republicans Win in Three Town Elections.

The ordinance increasing the salaries of certain city officials in Providence, but eliminating an advance for the aldermen and councilmen, was passed in concurrence Monday evening by the common council. The ordinance has had a hard fight for its existence, being used for football purposes between the two branches for months. It was originally presented in the board of aldermen, and called for pay increases for the city auditor, city solicitor and several other officers. The board passed the measure and sent it to the council. In that body a member succeeded in tacking a rider to it which called for raises in pay for the aldermen and councilmen. The ordinance was then passed and sent to the board for concurrence as amended. This the board refused and sent it back to the May session of the council. At that time the council withdrew the amendment and sent the original ordinance to the finance committee. That body reported it back Monday, and it was passed.

A special committee of the town of Scituate, which examined the bookkeeping system, declared at the annual financial town meeting Monday that $6500 in taxes paid to Henry H. Potter, formerly town clerk, who committed suicide February 3, by the taxpayers of that town, cannot be accounted for. This committee does not say what became of the money. It charges that for six years $6000 of the people's money had been collected by the former town clerk, who failed to show in his "system" where it had been expended. There is also $500 of the dog tax receipts of 1912, which makes up the total which cannot be found. This same committee declares that the books of both the town clerk and the treasurer, Henry A. Capwell, are in a chaotic condition and the town's business affairs have been conducted in a haphazard way.

Annual town elections were held Monday in Narragansett, Glocester and West Greenwich. In the first two the vote was well up to the average set in past years, but in no case was there any real contest for the town offices, the straight Republican ticket winning by large pluralities. In West Greenwich there was no Democratic ticket in the field and the balloting resulted in the re-election of the Republican candidates, only a light vote being recorded. The ticket was headed by George W. Fish as moderator and George R. Fiske as town clerk. Although the Democrats put into the field a partial ticket in Glocester, the result was the same as in West Greenwich, the present Republican town officers being again chosen by large majorities. Frank Steere, nominee on both tickets, received 263 votes for the office of moderator, and Henry A. Sayles, Republican, won an easy victory over Fred M. Greenhalgh in the vote for town clerk. There was a fairly large vote cast in Narragansett, but the election was practically devoid of interest so far as contests were concerned. All the council offices were contested, but the Democratic candidates made but a poor showing, and Republican pluralities ran from 10 to over 100.

Joseph E. Fales, former mayor of Central Falls, is dead at his home, in that city. He had been in failing health for the past two years, but not until the past four weeks had he been confined to his home on account of illness. The cause of death was kidney trouble. Mr. Fales was born in Attleboro, November 12, 1841, and went to Pawtucket with his parents to live when he was an infant. In politics he was a staunch Republican, and before the division of the town of Lincoln served as a member of the town council for one year. After the incorporation of the city of Central Falls he was elected a member of the common council from the First ward, and was the presiding officer of that body in 1901. At the November election of that year he was chosen for mayor and served in that capacity for one year. He was a member of Jenks Lodge of Masons, and also a member of the Central Falls Veteran Firemen's Association, and the Lincoln Republican Association.

Rev. Thomas Conant Crocker, manager of Faith Home, East Providence, for the last 10 years, whose death is announced, was in his seventy-third year, and had been in poor health a long time. He was born at Brewster, Mass., and when 21 years old enlisted in the First Rhode Island cavalry at the start of the Civil war. He served only three months, as he was injured while in camp and sent home. He became interested in the Young Men's Christian Association and was General Secretary of the Providence Association soon after the war. Later he was in charge of the railroad association for New York Central employes. Being in poor health, he decided to spend a few months in Europe. He met Dwight L. Moody, the evangelist, in Scotland, and was one of his assistants in a religious campaign. Returning to this country, he was ordained as a Baptist minister at Shannock. His first church was at Cross's Mills. From there he went to Edgartown, Mass. Wishing to do independent religious work, he established a mission in Olneyville, conducting it more than six years. In 1898 he went to the Barbadoes, where he remained three months. Then he had missions at Cambridge and Somerville, Mass., and in Randall square, Providence. He went to St. Croix, Danish West Indies, in 1902, remaining there five months, and took charge of Faith Home on his return to this country.

Colonel Thomas Allen, a former officer in the Kentish Guards, has been placed on the retired list of commissioned officers of the Rhode Island National Guard, with the rank of colonel, under an order issued by Governor Pothier through the office of Adjutant General Charles W. Abbot, Jr. Colonel Allen applied for retirement some time ago. He has a long military record, having been commissioned captain in the Kentish Guards April 27, 1892, and serving as such until April 26, 1893. May 24, 1898, he acted as major by authority of a special order. He was commissioned lieutenant colonel April 29, 1899, receiving his commission as colonel April 30, 1902. He was commissioned quartermaster and first lieutenant April 28, 1909, and served in that capacity for three years, being transferred April 25, 1912, under a commission as first lieutenant and commissary of the Bristol Train of Artillery, serving there under the expiration of his term of service April 3, 1913.

The Providence city council has passed, in amended form, a resolution to purchase eight plots of land in various sections of the city for playground purposes, in accordance with legislation authorizing a bond issue of $250,000 therefor, after a protracted debate in the common council, during which amendments were offered, withdrawn, killed and accepted in a merry procession. As passed, the measure is practically the same as in its original form, except that in the cases of two of the proposed locations the Board of Contracts and Supply, which is to purchase the land, is given a wider latitude in the district from which to select it.

LITTLE COMPTON.

It is rumored that the Carnegie Foundation of New York has rejected the plan of a public library to cost $3,000, for which the town voted at the April town meeting, and for which the sum of $200 a year for its maintenance was allowed. It is reported that the company wishes a $5,000 library to be constructed, and to have the sum of $500 a year for its maintenance appropriated. The matter has not as yet, so far as known, been placed before the trustees of the public library.

INSTRUCTION.
PRIVATE INSTRUCTION IN DANCING.
MR. AND MRS. JOHN DUGAN.
51 Farewell St.

EMILY C. OWENS,
(Pupil of Arthur Foote).
TEACHER OF PIANO.
5 Walnut street. Phone 2688.

Mrs. T. W. Freeborne,
228 SPRING STREET.
TEACHER OF PIANO.
Telephone 1537.

The Lappin Store of THE M. J. DORAN CO.
Newport Agents for
BARRETT-NEPHEWS & CO.
Old Staten Island Dyeing Estab't.
EVERY SUIT cleaned by us has the finish and touch of the best custom made clothes.
Everything that injures the fabric or its appearance is permanently removed; spots don't re-appear.
We clean everything for the man's wardrobe as well as the woman's..
Telephone 343 and we'll call for your bundle.
We guarantee satisfaction.

Newport Transfer Express Co.
Baggage and Freight.
Main Office, 320 Thames Street.
The only Express Company checking baggage from residence to destination.
Consignments of freight solicited.
Information in regard to baggage or freight cheerfully given.
Tel. 371 Call Us Up
739 FRANK J. HUGHES
1051 General Manager.
Branch offices: Stable, Marsh Street
Fall River Line Wharf.
(D. R. Fall River Line Ticket Office.)

THE WEATHER.

BOSTON, June 3.—Forecast for Boston and vicinity—Fair tonight; Wednesday, generally fair; light, southwesterly winds.

WEATHER CONDITIONS.

Fair weather prevails in the eastern half of the country, except along the Canadian border, where showers are reported at a few stations. During the past 24 hours showers have also been reported at widely scattered stations in Montana, the Middle Plains states and on the South Atlantic coast. The pressure is somewhat below the normal in the British province of Ontario and in the St. Lawrence valley, and another weak depression obtains over the Far West. The pressure is above the normal in the Dakotas, highest at Bismarck. Temperatures are near the seasonal average in all sections of the country. In New York city at 8 a. m. it was 66, Boston 67, Washington 68, Jacksonville 76, St. Louis 72, Chicago 70, St. Paul 60, Denver 52, San Francisco 53 and Portland, Oregon 54.

J. W. Smith,
Forecast Official.

LOCAL CONDITIONS.

	8 h	13 h	2 h
Temperature	61	65	65
Barometer	29.99	—	Rising
Wind	S W	S E	S E
Weather	Clear	Fair	Fair

MINIATURE CALENDAR.

Tuesday, June 3.
Sun rises 4:11 sets 7:14.
Moon rises 2:50 a. m.
Day's length 15:03.
Day's increase 6:55.
High water 6:23 a. m., 6:37 p. m.

Wednesday, June 4.
Sun rises 4:11 sets 7:15.
Moon rises 3:40 a. m.
Day's length 15:04.
Days increase 5:56.
High water 7:07 a. m., 7:20 p. m.

Moon's Phases.

New Moon, June 4th., 2:56 p. m.
First quarter, June 11th., 11:36 a. m.
Full moon, June 18th., 12:03 p. m.
Last quarter, June 26th., 12:40 p. m.

NEW TODAY.

[Only first insertions listed here.]

	page
Cunard Line	6
Wanted—Girl	7
For Sale—Colt	7
Wanted—Ushers	7
King's Purchase	3
Furnished Rooms	7
Carr's List of Books	8
Furniture at Auction	8
Wanted—Ticket Seller	7
For Sale—Brown Mare	7
To Let—Team Horses	7
For Sale—Fence Wire	7
Wanted Young Man	7
Wanted—Girl to Sew	7
Newport Beach—Dancing	5
Vincent E. Rose—Notice	1
Boston Store—Ivy Corsets	5
H. E. Chase—Cottages, etc.	7
LeRoy A. Caswell—Notice	1
Welcome Soap—Silverware	2
Municipal Band—Rehearsal	8
C. Choquett—Whitewashing	7
To Rent—Furnished Rooms	7
Wanted—Girl for Housework	7
The Lappin Store—Winners	6
For Sale—New Milch Cows	7
First Bap. Church—Food Sale	5
Wanted—Boy to Carry Mail	7
Wanted—Engagements to Read	7
Wanted—Position by Chauffeur	7
E. A. Spencer—Cottage for Sale	2
A. C. Titus Co.—Cocoa Matting	1
W. L. Brightman—House Lots	2
Island Savings Bank—Meeting	1
Perry Coal Co.—Buckwheat Coal	8
Portsmouth—Commissioner's Sale	8
Albro & Sullivan—Electrical Con.	2
Wanted—Person to Care for Children	7

OLD CITY HALL NOVELTY SHOP.
BATH ROOM FIXTURES.
Oval and Square Nickel Frame Mirrors $3.75, $4, $5, $6.
Glass Shelves 18 in., 24in., 30 in., 75c.
Glass Towel Bars 18 in., 50c., 24 in., 75c.
Nickel Towel Bar 18 in., 30c, 24 in., 35c., 30 in., 50c.
Nickel Tumbler Holders 50c.
These are all high-grade goods, nickeled on brass and will not rust.
Go-Carts $1.50, $2, $3, $3.75, $5.
Sulkies $2.50, $3.50, $5.
Moth Proof Bags 50c, 75c, 90c, $1, $1.25.
Dustbane Sweeping Compound 25c can.
Garden Tools of every description.
Screen Doors $1.25, $1.50 each
Screens 25c, 30c, 35c, 50c.
Screen Wire 3c square foot.
Daniel E. Sullivan.
PHONE 665.

NOTICE.

After this date I will pay no bills contracted by my wife, Mary Caswell.
LeRoy A. Caswell.
Newport, June 3, 1913.

For Sale.
1913 Cadillac Limousine.
Last one to be had this season.
J. P. FRITZ - - Agent.

FOR SALE, BUILDING LOTS
On Kay Street, Powel Avenue, Friendship Street, Gibbs Avenue and Bliss Road.
HERBERT L. DYER,
Bellevue Avenue. Branch 64 Broadway

Properties for Sale.
Estate 74 Bridge street, with lot 2,600 sq. ft. Suitable for store and dwelling. $2,000.
Lot Marsh street with stable and 2,800 ft. $900.
Two family dwelling and stable Hammond street. $3,500.
Dwelling and estate on Everett street.
Henry Bull Company,
GAS BUILDING.
183 THAMES ST.

The Annual Meeting of the Corporation of the Island Savings Bank will be held Wednesday, June 18, 1913.
GEORGE H. PROUD, Secretary.
Newport, R. I., June 3, 1913.

IMPORTANT.
We are showing a new line of Imported Novelty Pieces in Leather, for Men and Women.
Jewel Boxes, Photo Cases, Scarf Holders, Medicine Cases, Writing Pads, Drinking Cups, Flat Brush Sets Bridge Sets, Sewing Sets, Coat an Pant Hangers, Glove and Handkerchief Sets, Bill Folds, Letter Cases, Collar and Cuff Bags, Tobacco Pouches, Shaving Sets, Cigar and Cigarette Cases, Toilet Sets, Ladies' Hand Bags—in all the latest shades—Traveling Bags, Suit Cases and Trunks.
F. W. MERRILL,
118 BELLEVUE AVENUE.
Tel. 385.

NOTICE.

I hereby give notice that as my wife Mary Clara Rose and I have separated, I shall hereafter pay no bills contracted by her.
VINCENT E. ROSE.
Newport, June 3, 1913.

H. L. MARSH & CO
GRAIN, HAY and FEED.

BLUE CRUSHED STONE
Screened to size. Contractors for macadam roads and driveways. Patent dressing a specialty. Steam roller for rent.
PECKHAM BROS. & CO.
Tel. 2143. P. O. Address Newport, R. I.

TO NAVAL OFFICERS.
FUURNISHED COTTAGES TO LET IN BOTH NEWPORT AND JAMESTOWN.
Rent $300 and upwards.
A. D'D. TAYLOR,
Real Estate Agent, 122 Bellevue Ave.

BORN.

SMITH—In this city, 2d inst., a daughter to Mr. and Mrs. Ben Smith (formerly Miss Alice L. Cozzens).

DIED.

CAMPBELL—In this city, 31 inst., Jessie Abercrombie, wife of Carter Campbell, aged 22 years.

JOHNSON—In this city, 2d inst., at her residence, 194 Wellington avenue, Amelie Johnson.

STEVENS—In this city, 1st inst., Frances Catherine, widow of Benjamin Hammett Stevens, in her 84th year.
Funeral service at her late residence, 52 Thames street, Wednesday, June 4, at 3 P. M. Relatives and friends are invited.

CARROLL—In Providence, 31 inst., Mary J. (McManus), wife of John F. Carroll.

SCOTT—In Providence, 31 inst., Angie Tyson, wife of James M. Scott.

HALLORAN—In [illegible], 31 inst., Elizabeth, widow of Edward Halloran.

ROGERS—In Auburn, 31 inst., Captain Warren N. Rogers, in his 81st year.

SWEET—In Cranston, 2d inst., Elizabeth M. Sweet of Bristol, in her 68th year.

CLARKE—In Fall River, 1st inst., James Clarke, in his 27th year.

ESTATE OF JOHN S. LANGLEY.
Undertaking.
16 Franklin Street.
FREDK. E. LANGLEY, Mgr.
Telephones 879-1178.

SAMUEL W. MARSH,
Undertaker and Licensed Embalmer,
191 Thames Street.
Night-calls answered from residence 2 Cranston Ave. Office Tel. 623. Res. 153.

FOR SALE.
Building Lot, Roseneath Ave., $600.00
Building Lot, East Bowery St., $500.00
Building Lot, Champlin St., $800.00
Cottage, Maitland Court, $2,500.00
Cottage, Pope St., $2,500.00
Two Tenement House, William St., $2,600.00
Two Tenement House, Second St., $3,200.00
All Kinds of Insurance.
C. H. WRIGHTINGTON,
30 Bellevue Avenue.

CITY OF NEWPORT.

Notice to Registry Voters.

All persons who are required to register their names in order to vote in this city during the present year are hereby notified that they must register in person at the City Clerk's Office before 9 o'clock P. M., Monday, June 16, 1913.

The office is open from 9 o'clock A. M. to 5 o'clock P. M. daily and for the accommodation of those who may register in the day time the office will be open evenings from 6:30 P. M. to 9 o'clock P. M. as follows.—Wednesday, June 4; Saturday, June 7; Wednesday, June 11; Saturday, June 14; Wednesday, June 18; Saturday, June 21 and on the evening from and including Monday, June 23 to and including Monday, June 30, (Sunday excepted.)

F. N. FULLERTON,
City Clerk.

CITY OF NEWPORT.

Department of Public Instruction.

SEALED PROPOSALS will be received at the office of the Superintendent of Schools by the Committee on Fuel and Supplies of the School Board not later than 5 P. M. on

MONDAY, JUNE 16, 1913.

1. For furnishing and delivering in the bins of the various schoolhouses during the month of July, 1913, six hundred tons more or less (2240 pounds each) of the best quality anthracite coal and four tons more or less (2000 pounds each) of best quality anthracite stove coal, all thoroughly screened.

2. For furnishing and delivering as needed before June 24, 1914, six hundred tons more or less anthracite stove coal under the same conditions as in July.

N. B. The kind and quality of coal on which the bids are made must be specified.

3. For furnishing and delivering during the month of July, 1913, 25 cords more or less of pine wood of the best quality and prepared as ordered.

4. For furnishing and delivering before June 24, 1914, eight cords more or less of pine wood under the same conditions as in July.

Every load of coal must be weighed on the City scales. No charge for weighing.

The right to reject any and all bids is reserved.

Address TIMOTHY C. STEVENS, Jr., Chairman.
City Hall.

Cheap Glasses Are Not Bargains.
To test your eyes and grind lenses that correct errors in your eye sight requires a certain amount of labor. These lenses made of optical glass and gold or gold filled mountings have specified values.
Cheap glasses cannot be correct nor fit the same.
My charges for properly fitting you with glasses made to fit the best materials are reasonable.
"Let's Get Acquainted"
WM. J. CARR,
REGISTERED OPTOMETRIST.
169 Thames St. Tel. 968.

CITY OF NEWPORT.

BIDS will be received by the Board of Aldermen at the office of the City Clerk up to 5 o'clock P. M. June 16, 1913, for making and putting up Headstones in the soldiers' lot in the Island Cemetery, the same as the stones already placed in the plot. The minimum width to be 24 inches. The minimum width to be 24 inches. The Board reserves the right to reject any and all bids.

For the Board of Aldermen,
F. N. FULLERTON, City Clerk.

CITY OF NEWPORT.

BIDS AND SPECIFICATIONS will be received by the Board of Aldermen at the office of the City Clerk up to 5 o'clock P. M. June 16, 1913, for the following Tank Combination Chemical and Hose Motor Car. Bids should be delivered in Newport and free of cost to the city.

The Board reserves the right to reject any and all bids.

For the Board of Aldermen,
F. N. FULLERTON, City Clerk.

BOTH SIDES HUSTLING.

Bath Road Double Track and Combination Pumper to Come Before Council.

A start has been made in showing why the Representative Council was called to meet in special session a week from today. Mr. H. C. Bachelder has filed an amendment to the street railway ordinance, granting the company permission to place a double track on Bath road. Dr. Beck has filed a resolution appropriating $15,000 for a triple combination pumping engine. There is still time for other business to be filed in time to go on the docket and there probably will be more, but these two items will give opportunity for some talk.

There are already signs of hustling for the coming meeting of the Council. Chief Kirwin is displaying energy and zeal in going about, trying to hold in line his supporters for no triple combination pumper and it is understood that others are also at work, and that neither side is having all the hustling and engineering and electioneering.

MR. BOOTH'S ILLNESS.

His Condition Serious, He is Married to Miss Sullivan at the Hospital.

The condition of Mr. Alexander Booth, who has been at the Newport Hospital for a little more than a week, is such as to give his friends serious concern, and there are many inquiries as to his condition. The report from the hospital today is that his condition remains about the same.

In view of the serious nature of his trouble, which has not at all affected his mind, he was Monday evening united in marriage to Miss Margaret V. Sullivan, for a number of years his housekeeper, the ceremony being performed by Rev. Father Aleman of St. Mary's parish, of which Miss Sullivan is a member.

Dr. Stewart has worked with all his skill, since he was called into the case, to save his patient, who is one of the men whom Newport can ill afford to lose.

VOTING NOT LIVELY.

Little Interest in State Roads Appropriation Among Electors.

There is practically no interest taken today in the voting on the state propositions. There was a good opportunity for the voters of Newport to show how they feel about the state roads appropriation, this city's portion of which, something over $53,000, would buy several triple combinations and other things, about which people do a good deal of talking, but on this project they do not even take enough interest to go to the polls and vote against it. The total vote in the First district at 1 o'clock was 23; in the Third district, First voting district, the total vote at 1 was 65.

LOCAL BRIEFS.

—Mr. Frank S. Evans and family have arrived from Philadelphia.

—A lot of government stores is helping to clog the freight shed.

—United States Inspector Potter was here today to inspect a tugboat.

—Admiral Capperton has gone to Norfolk and Mr. Lispenard Stewart to New York.

—The Board of Aldermen will hold its monthly meeting, for the auditing of bills, this evening.

—Assistant Surgeon Norman T. Kirkpatrick, U. S. N., has returned from a fishing trip in Canada.

—Baggage arrived today from Providence for Senator and Mrs. R. L. Newman and from New York for Mr. Vincent Astor.

—Miss Marguerite S. Mason has returned from New York, where she has been visiting her sister, Mrs. Arthur I. Keller.

—Miss Fanny Johnson is expected at the Dennis cottage on Red Cross avenue, and Mrs. Mallery at her cottage on Kay street.

—Billhoit & Eldridge have rented a store in the King block, No. 203 Bellevue avenue, to Mrs. K. T. Collins of New York for the season.

—Mr. and Mrs. W. P. Buffum have returned from Philadelphia, where they have been visiting their daughter, Mrs. C. C. Walbridge.

—Steamer General took her place on the Wickford line Monday night relieving the Block Island. She is looking for a long span after her spring overhauling.

—The Block Island boat was so filled with freight and baggage this morning from Providence that she was more than an hour late in leaving her wharf.

—Mr. J. I. Greene is in Boston, as guest of the Hamburg-American line, at a dinner to the agents, to commemorate the first sailing from that port of the Cincinnati.

—The men at the repair shops are working over-time to have the boats of the Providence and New Bedford lines ready for the date set for the opening of those lines.

—The members of the Sunshine Society are energetically selling little flags prettily decorated with flowers, and with the inscription: "Are you a Sunshiner?" The picture was done by Mrs. Louis Carry.

—"Jack" Geraghty, acting in the place of Gray, saved a garage in Boston Monday night, but was burned about the hands. After using an extinguisher, he resorted to water to smother the flames which followed a gasoline leak.

—Cato has been placed on Meeting street and there is assurance that a cato is to be laid alongside the Army and Navy Young Men's Christian Association building, in accordance with the vote of the Council. Of course, the curb not arriving until late, it could not well have been laid there before.

—Mr. and Mrs. Henry N. Ward have issued invitations to the marriage of their daughter, Miss Rebecca Stedman Ward, to Mr. William Smith Brownell, the ceremony to take place Monday, June 16, at Channing Memorial church, to be followed by a reception at the residence of the bride's father, Mr. Benjamin F. Downing, 3d., on Touro street.

—It begins to look as if dancing at the Casino would become a permanent feature in Newport's life and that the crowds at first drawn there were attracted altogether through the novelty of the thing. Every other night at this season of the year does it seem to be too often to secure a good attendance, and so Wednesday night will doubtless see a repetition of the crowd of Monday evening.

ALL BUT ONE GRANTED.

Judge Sweeney Hears and Approves Petitions for Divorce.

Docket for the June Term Shows Large Number of Assignments for Trial.

Judge Sweeney heard divorces, in the superior court, this morning.

Judge Mahoney presented the case of Haywood J. P. Williams vs. Mary L. Williams, desertion being alleged. The proof seemed insufficient, and the case was marked heard and held.

Mr. Nolan presented Doris S. Dunn vs. Amerinthia R. Dunn. Mr. Levy was present for respondent, but made no contest. It was in evidence that petitioner went on an eight-day fishing trip, and returned to find that of his 405 chickens all but 50 were missing, and his money and his wife were gone also. A month after, she returned and said she had been with Ezra Atwell Sprague, and if witness would not do anything to Sprague she would return home and stay a while. She said they had been to Jamestown. She is living in Sprague's house in New Shoreham. He is not a married man. The chickens and money never came back.

George B. Westcott, fisherman, said that last August he was captain of the Lawrence. In the night there was a rap on the door, and a man wished to go to Jamestown. It was Sprague. Witness took him. Sprague objected to setting the red and green lights. As witness went to do this he discovered, in the dark, in the boat, a woman. He said he would turn around. He found it was Mrs. Dunn. They had some whiskey, and when they arrived at Jamestown they were obliged to lift her to the dock, she was so intoxicated. Sprague and she were hugging each other on the way to Jamestown, and she said she would rather have his little finger than her husband's whole body. At Jamestown they took a carriage and drove off together.

Decision for divorce.

Judge Burke presented the uncontested case of Ignacio L. da Silva, Jr., vs. Leopoldinada Silva, a Jamestown case. The marriage was in Fayal in 1909. A Portuguese certificate was presented and Manuel S. Vargas was sworn as interpreter. Respondent is living with petitioner's brother, now in Jamestown, the brother having come to petitioner's house for a boarder. Petitioner, after a while, told him to go, as he desired no boarders. It proved that the boarder had really rented the house in his own name, and told petitioner to leave. Petitioner said he would move and did, but his wife persisted in staying in the house with petitioner's brother. This was two years ago. She has not lived with petitioner since and has a baby seven months old.

Manuel Sosa testified in corroboration. He lives in Providence. Another witness said he daily saw respondent and petitioner's brother together; they are living together. Petitioner is living with his sister. She also testified.

After hearing Interpreter Vargas read the date and place of marriage from the Portuguese paper, the court said "granted."

Mr. W. R. Champlin presented the uncontested Newport case of Martha M. Pierce vs. Bertram C. Pierce. The marriage was in 1909, at the First Baptist Church. At first they lived in New York, but soon returned to Newport. He never supported her or bought any clothing for her. In August, 1911, he left. He was agent of the Metropolitan Life Insurance Company. She has not heard from him since. She gave him no cause to leave her.

Mrs. Littlefield, mother of petitioner, testified in corroboration. Her daughter has lived with her. The husband received about $25 a week, but never had any money to provide for his wife. Elizabeth Hammett also testified.

Granted, on ground of neglect to provide, with leave to resume maiden name.

Mr. Nolan presented the uncontested Newport case of Emma R. Wood vs. Stephen S. Wood.

Mrs. Wood took the stand. The marriage was in 1895. Respondent beat her, leaving a black and blue eye, so that a leach was applied, and she had him arrested. He used such vile language, frequently, to her, that she did not wish to repeat it. He never supported her; she always had to work. A year ago she left him, and one of the children soon came to her. She has supported the child since. To the court's searching questions witness said she left because respondent was always fighting her, and going out in the middle of the night.

Catherine Gilman, mother of petitioner, testified to the marks on the latter's body, and the vile language of respondent.

Decision for divorce and custody of the child, on ground of extreme cruelty.

Judge Franklin presented the unanswered Newport case of Catherine A. Couch vs. Stephen Couch. Notice to respondent was by advertisement. Depositions were taken.

Petitioner deposed. She has lived here all her life. The marriage was in 1907, in New York. She does not know where her husband is. She lived with him three years and as a matter of fact supported him. He was able-bodied, but did not support her.

Parents of the petitioner deposed in corroboration. They contributed to the support of their daughter, and of her husband while the parties were together. Respondent never contributed a cent. He has not been heard from since the separation. The daughter gave no cause for his misconduct.

Decision for divorce, and leave to resume maiden name, on ground of neglect to provide.

Mr. Levy presented the case of Alice C. O'Neill vs. Edward T. O'Neill. Mr. J. A. Sullivan appeared for respondent. Evidence was by deposition.

Petitioner deposed that the marriage was at St. Mary's rectory in 1909, and that in 1912 she left respondent because he provided nothing for her support, although she had conducted herself properly. Martin Brown, father of petitioner, deposed, in corroboration, as did her mother.

Mr. Sullivan made no opposition and decision was given for divorce, with leave to resume maiden name, on ground of neglect to provide.

Mr. Burdick presented the uncontested case of Ethel Mae Hale vs. James C. Hale.

Petitioner deposed that she has lived in Newport all her life. In 1908 she was married in New Bedford and went back home to live. Respondent has treated her all right, except failure to support her and their child. He did something towards it. He left her, at various times, once in Boston and later in Newport. He was capable of working, but became dissatisfied and threw up his jobs. Jane Matilda Champlon deposed that the parties lived in Boston about four months. She went to bring petitioner home; she gave no cause for respondent's misconduct. William Champlon also deposed.

Decision for divorce and custody of child, on ground of neglect to provide.

Mr. MacLeod had a conference with the court, in the matter of moving a stable across Prairie avenue, in which Mr. and Mrs. Philip Macvicar and others are seeking to restrain Mrs. Lorillard Spencer, Jr., and others from such moving. A citation returnable June 9 was entered.

Then the court rose, to meet again Wednesday at 9:30 a. m.

The following is the full trial calendar:

Wednesday, June 4—Builders and Merchants' Exchange vs. John W. Gibson et alios; William B. Greenough, attorney general, ex rel., Town of Middletown, vs. Barclay Hazard; Michael Donahue vs. The A. C. Titus Company. The criminal docket is also set for this day.

Tuesday, June 5—Open.

Friday, June 6—Elsie L. Arnold vs. the Dr. Bates Sanitarium Company.

Monday, June 9—Open.

Tuesday, June 10—Sarah Hoyle vs. Perry B. Dowley et al.; Edward R. Pierces vs. William H. Pierce, adm'r.; Union National Bank vs. Patrick H. Hogan, et al.; Harold F. Hathaway vs. George W. Conley.

Wednesday, June 11—Annie T. Kingston, admx., vs. New York, New Haven & Hartford Railroad Company; William J. McGrath pro ami, vs. Columbia Company; Same, vs. Arthur W. Hubbard; R. J. Alderer Netting Company vs. Cameron B. Anderson; Newport Engineering Works vs. same; Jose Maria de Costa vs. same.

Thursday, June 12—Thomas Bradbury vs. Robert Wolfenden.

Friday, June 13—Percy T. Bailey vs. W. Carman Swan et ux.

Monday, June 16—Benjamin M. Allen vs. Hiram P. Willis; Robert Bloomfield vs. Frank P. Nolan, adm'r.

Tuesday, June 17—Johanna A. Connolly vs. Mary Corson.

Wednesday, June 18—Brown Commercial, no court.

Thursday, June 19—Miamis Motor Works vs. James Rapiakis; Sarah P. Peirce vs. William H. Peirce; Annie Swanson vs. Alton H. Mott; Mary B. Caswell vs. Edwin G. Knowles, Town Treasurer; Ann S. Pendleberry et. al. vs. Jane Brown, Town Treasurer; Jeremiah K. Sullivan vs. John O'Neill.

PAYMENT OF RENT.

Court Decides That It Must Be an Exact Day Named in a Lease.

There was a case of more than usual interest in the district court, before Judge Sunskin, this morning. There was something in the way of oratory and personalities, to add spice, but there were principles involved which concern everybody who does business.

A tenant was sued as a trespasser, because, it was alleged, the rent was unpaid. Defendant put in evidence to show that repeated efforts were made to find plaintiff and deliver to him a check for the rent, and finally the check was returned to defendant. It did not appear that the check was in any sense undesirable.

It did appear, however, that the declaration was defective. There was something in the way of a lease, which said rent should be paid on the first of each month, but it was not clear whether it was the basis of the case, or whether it rested on a general tenancy by the month. The court said it was pretty hard on a tenant, but the law requires payment on the exact day mentioned in a lease, and any man may refuse a check whenever he takes a notion to do it, no matter if he has always accepted checks before, and has never required the strict letter of the lease as to payment on the first of the month. Also, it is not the landlord's duty to hunt up tenants; the reverse is true. It appeared that it was the sixth of the month when alleged payment was made.

The court said that perhaps the landlord had some feeling against the tenant and wanted to be rid of him; probably with a jury the tenant might win, through sympathy, but the law was on the side of plaintiff and the court gave decision accordingly. Defendant will take the case to the superior court—perhaps higher—and a bond to cover the rent during the time which may elapse before the case is finally settled was fixed at $200.

Then plaintiff's lawyer raised the alarm that the lease had disappeared. Two sheriffs and Chief Clerk Kelley turned over many papers, and even examined between the leaves of the big statute book on the table. At last the lease was found by Deputy Sheriff King among the papers of the lawyer who raised the alarm, and counsel and parties departed in peace.

INTERMENT OF GEORGE W. GOODSPEED.

The body of George W. Goodspeed arrived here from Everett, Mass., this morning, accompanied by a few friends, and was taken to the family lot in the Old cemetery, where the interment service was read by Rev. Joseph Cooper of the First Methodist Episcopal Church, which the deceased attended when he lived here years ago. He was the son of the late Jeremiah Goodspeed, well known to the older generation now passing away, and was himself something of an old man, being 84.

PORTSMOUTH.

Barclay Hazard Real Estate Transferred to Rhode Island Corporation.

[Regular correspondence of The News.]

Mr. Barclay Hazard has sold all his real estate in this town, with buildings and improvements, to the Rhode Island Estates Corporation, organized in the state of New York. It comprises four farms assessed at $41,000, as follows: The homestead, called "Vaucluse," of about 130 acres, bounded on the north by land of Mrs. Sarah K. Birckhead, on the east by the Seaconnet river and on the south and west by other lands of Mr. Hazard and the Wapping road, valued at $24,000; the Army land, 30 acres, which adjoins "Vaucluse" on the north and west, valued at $2,000; the Maxon Rogers farm, 50 acres, called in Mr. Rogers's time "Poplar Vale," valued at $5,000, joining the Army land on the north, the Barstow farm, "Greenvale" on the east, and south by "Black Point Farm" and Wapping road; and the Chase place, valued at $7,000. These are all on the east side of Wapping road. On the west side is quite a stretch of woodland.

STEAMERS REPORTED.

SIASCONSET, Mass., June 3.—Europa, from Naples for New York, 250 miles east of Sandy Hook at noon, will dock 5 a. m. Wednesday.

SIASCONSET, Mass., June 3.—Cleveland from Harrsburg for New York, 250 miles east of Sandy Hook at noon, will dock 5 a. m. Wednesday.

STEAMERS ARRIVED.

New York, June 3, Napoli, from Naples.

New York, June 3, Kroonland, from Antwerp.

LADIES' PUMPS AND COLONIALS.

The Smart Summer Wardrobe demands either the plain pump or the Colonial.

This particularly swell showing of ours gives wide opportunity for the exercise of individual taste.

Every pair abounds in character, authenticity and the highest shoe quality.

The leathers are Russian Calf, Patent Colt, Dull Calf Skin, White Nubuck or Canvas.

Your precise style and size is here. The prices $3.50 and $4.00.

DOWNING'S,

191-193 THAMES ST. TELEPHONE 603.

AMUSEMENTS, LECTURES, ETC. AMUSEMENTS, LECTURES, ETC.

NEWPORT OPERA HOUSE (Thoroughly Renovated.) ALL THIS WEEK.

Matinees Tuesday, Thursday, Saturday

THE MALLEY-DENISON STOCK COMPANY

In a Splendid Production of Charles Frohman's Great Success

CHARLEY'S AUNT.

By Brandon Thomas.

Which Kept New York Laughing Two Years. Six consecutive years in London.

Night—10c, 20c, 30c, 50c. Matinees—10c, 20c and 30c

Secure seats in advance. Become a subscriber. Have the same seats held.

NEXT WEEK Henry W. Savage's Success, "Mary Jane's Pa."

FREEBODY PARK THEATRE

Opening June 16. Head-line Vaudeville

All seats reserved. 10c., 25c., 35c., 50c., 75c., $1.00

NEWPORT BEACH

DANCING

WEDNESDAY EVENING, JUNE 4,

8 O'CLOCK.

Walsh's Lyric Singing Orchestra ..... 12 pieces

ADMISSION GENTLEMEN 25c ..... Ladies 15c.

NEWPORT BEACH

Important to Lovers of Coffee.

Market conditions and our large purchasing facilities enable us to give our patrons the benefit of the following

REDUCTIONS.

The Prices of our "Standard of Excellence" COFFEES are now:

Mauna ..... Pound 38c

"A" ..... Pound 33c

"B" (Plantation) ..... Pound 28c

ACKER, MERRALL & CONDIT CO.,

2 Washington Square. Tel. 186-187.

A STOREHOUSE NEEDED.

New Uses for Old Hospital Buildings at Training Station.

The old hospital buildings at the Training Station have been surrendered by the bureau of medicine and surgery to the bureau of navigation, and the latter is planning to make use of such of them as are suitable, while the others will be removed in one way or another. It seems probable that one of them will be turned over to the bureau of yards and repair, for use as a storehouse. This bureau now has much work going on about all the time throughout the Naval Station, Narragansett Bay, and no place to keep a surplus stock of stores. The work of the force is thus much hampered, since buying from hand to mouth must be done, and on duly promoted requisitions. The lack of the storehouse, and the red tape, may at times keep a man idle for the want of a chisel or other tool.

GOVERNMENT LANDING IMPROVEMENTS.

The department of public works is busy installing additional toilets at the Government Landing, which have been made necessary by its use by so many thousands of men during the presence of the Atlantic fleet. The new work is to be completed by the time the battleships return. Additions are being made on the army as well as the navy side of the headhouse.

The gardening effects at the Landing are now at their best. It has been difficult to make shrubbery grow in some parts of the old lumber yard, but the feat has finally been accomplished and the wild roses and flowering shrubs are now in full bloom, while the foliage is making a good show.

FEW RETIRE VOLUNTARILY.

"Plucking Board" to Select Full Compulsory List.

The navy "plucking board" at its first meeting Monday was in session only a brief time. Many service records of officers between the grades of lieutenant and captain inclusive were placed at its disposal by the bureau of navigation for the information of the board in selecting officers for compulsory retirement. It is not expected that there will be many voluntary retirements this year, as the personnel law has been amended to prevent retirement under its provisions with advanced grade. The board probably will be obliged to select for compulsory retirement the 15 officers—five captains, four commanders, four lieutenant commanders and two lieutenants—the full legal limit authorized by the personnel act.

Everybody is going to do it. Do what?

"Trade at Home."

Hayman & Nason,

15-19 Franklin St.

Tel. 993.

DENNIS SHANAHAN

Hay, Grain and Salt,

POULTRY AND DAIRY FEEDS.

COMMERCIAL WHARF.

BALDWIN REFRIGERATORS

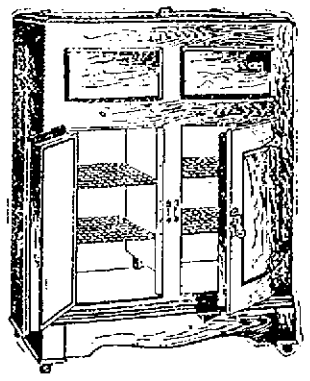

Have a circulation of cold, dry air that keeps all kinds of food in perfect condition.

SOLD ONLY BY

Walsh Bros.

One of the 1913 styles in our show window.

AMUSEMENTS, LECTURES, ETC.

COLONIAL THEATRE.

June 2, 3 4.

Matinee 2:30. Evening 7-8:30.

WALTER BEDELL & CO.,

In "Uncle David."

LUOLA BLAISDELL

Presenting "Visions La Flame."

Claude The Clevelands Marion Singing & Talking Duo.

COLONIAL CONCERT ORCHESTRA.

John E. Ward, Director.

FEATURE PICTURES.

The sensational masterpiece Detective William J. Burns in "The Exposure of the Land Swindlers" and others.

Rollo Rink

3 SESSIONS DAILY

Morning, Afternoon, Evening

5 MILE RELAY RACE

TOMORROW NIGHT.

Admission, 5c. Skates, 20c.

Strawberry Supper

Holy Cross Guild House, - - Middletown,

Wednesday. June 4,

5:30 to 8 o'clock.

Tickets 25c. No Postponement.

NOTICE.

There will be a Rummage Sale, Friday, June 6th, at Odd Fellows' Hall, Cutler Earl street, at 10 A. M.

BASE BALL

Wellington Park

SUNDAY, JUNE 8.

FOOD SALE,

First Baptist Church,

Friday, - - June 6,

2 to 5 o'clock.

Chicken and Potato Salad, Brown Bread and Beans, Rolls, Pie, Cake and Doughnuts will be on sale.

HAMILTON WATCHES

FOR MEN.

$25, $34,

$38.50, $40.

Ask us to tell you about these different grades.

BLAINE,

246 Thames Street.

Bamboo Porch Shades

In Green or Natural Bark.

ALL SIZES.

A. C. LANDERS & SON,

167 Thames St.

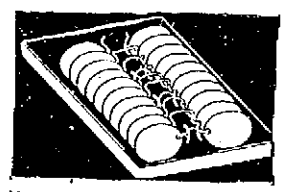

You may have trouble in getting comfortable eyeglasses, but this does not mean that it cannot be done.

Our fitting case contains many different shapes of nose clips and mountings; one among them will make your glasses stay on securely.

For Examination and Eyeglasses give ours a trial.

L. N. Vaughan,

MANUFACTURING OPTICIAN.

104 BROADWAY.

VACUUM HOUSE CLEANING CO.

K. B. Squires, Mgr.

Let us clean your house for you and save

Time and Labor.

Removes all dust from carpets, rugs, mattings, portieres, etc.

Tel. 743. Newport, R. I.

MONUMENTS.

Marble and Granite Headstones.

Cemetery Posts and Curbing.

Lawn Rollers and Land Markers

JACOB J. MOHR 23 Long Wharf.

Do You Value Personal Appearance?

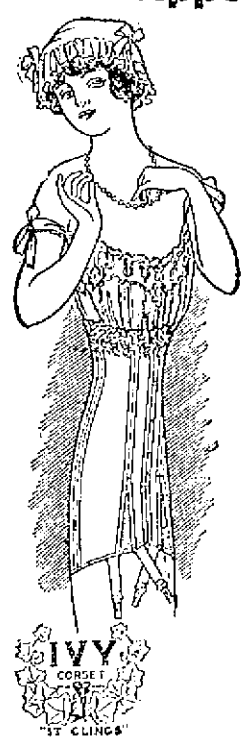

There is a best in Everything. In proclaiming the "IVY" Corsets, the very best in corsets, we are supported by thousands of critical wearers. You do not know, but we do, what it inspires in other makers and their designers, Real Envy.

"IVY" CORSET

In its faultless fit and yielding suppleness, it does not interfere with the natural beauty and movement of the body. The "IVY" Corset stands today the peer of any corset at double the price. Its wearing qualities are guaranteed. We want you to know intimately the beautiful "IVY" Corset, for it will so greatly enhance your personal attractiveness that you will become an "IVY" enthusiast.

Specialties are shown in the New Boneless Corsets which give the corsetless look to the figure.

1913 Models $1 to $15 Per Pair.

Call and be fitted by

MADAME CASSAVANT of New York, the expert corset fitter.

Ask for "IVY."

BOSTON STORE

MR. DANIELS'S LAST CALLS.

Secretary Visits Naval Hospital and Vesuvius Before Going to Melville.

Before leaving for Melville Monday afternoon Secretary Daniels made a visit to the naval hospital, accompanied by Medical Director Nash. He had only a limited time, and so contented himself with a general survey of the new institution. The medical department of the navy is not supported by Uncle Sam, but by the officers and men of the service, who are compelled to contribute a certain amount of their monthly pay for the purpose. From this a large fund accrues, from which it is possible to build three such structures as those at Newport, Chelsea, and Portsmouth, N. H. The Secretary of the navy is the final court in the matter of the expenditure of this fund, and on his return here may be expected to give the hospital the same detailed scrutiny which he gave the Training Station. Much more building is necessary to really establish the plant, and tents are still being used for the contagious ward.

After this view the Secretary took passage on the Morris, and before landing at Melville the party steamed over to the Vesuvius in the upper bay, where some exhibition shots were made with torpedoes.

Congressman O'Shaunessy left town early Monday evening, and said he will be here on the occasion of the Secretary's next visit. He was pleased that the head of the Navy Department had taken such a deep interest while here, and felt that the visitor's desire to see things would not hurt Narragansett bay's chances in the least in being advanced by the Secretary as the main naval base for the Atlantic coast.

NEWPORTERS WIN AT NEW BEDFORD.

At the New Bedford dog show last week Mr. J. K. Campbell of this city made a clean sweep in the class for bull terriers with his Pink Lady, taking first in the open, over 30 pounds; limit, over 30 pounds; American-bred winner, and a medal for the best bull terrier in the show—all there was in sight. In the French bull dog classes Roy C. Patillo of this city took first for puppy dogs and third for novice dogs, with Petit Rene. In the Irish terriers, Guardsman of Sachuest Kennels, Middletown, was second to Prince of Oldtown in the classes for American-bred dogs and also for limit dogs.

COAL MINE SALE POSTPONED.

Another of the semi-occasional sales of the Portsmouth coal mine property was scheduled to take place this noon, but was continued for a week. Though interests affected by the sale are largely located about Boston, still Portsmouth is much interested if there is any prospect of mining operations being resumed, for the work brings many people to the town and makes quite a community about the mines. The company put a large amount of money into permanent improvements, and it is said that if Mr. Whitney can have his way operations will be resumed.

LOCAL BRIEFS.

—The Newport Golf Club opened for the season Monday.

—Ritchie, the florist, picked 200 sweet peas out of doors Monday.

—Miss Cecile Littlefield is confined to her home on Spring street by illness.

—Miss Agnes Storer has returned from brief visits in New York and Washington.

—Mrs. Frank Cheney of Manchester, N. H., is guest of her aunt, Mrs. J. H. Allen, on Lincoln street.

—Harry E. Chase has sold for Andrew Christensen his property on Russell avenue to A. R. Tebbit.

—Mrs. A. M. Moreland arrived Monday evening at the Thaw cottage, "Beach Mound," for the summer.

—Miss Fanny Johnson has arrived at the Dennin cottage, Red Cross avenue and Old Beach road, for the summer.

—Mr. John Boardley, who has been visiting his brother, Mr. James Boardley, in this city, has returned to Narragansett Pier.

—Mrs. Hamilton McK. Twombly and Miss Florence Vanderbilt Twombly have arrived at "Vinland," Ochre Point, for the summer.

—Edward L. Spencer has sold for Horridge D. Bayley a lot of land on the west side of Second street to Jesse L. and Mary E. Harmer.

—DeBlois & Eldridge have rented store No. 208 Bellevue avenue, in the King block, to Mrs. K. J. Collins of New York for the season.

—Rev. Stanley C. Hughes is spending two weeks in Newfoundland.

—Miss Emma C. Woolford is in New York, at the Hotel McAlpin.

—Mrs. C. B. Anderson, who has been visiting her mother at Mountain Grove, Mo., and also at Little Rock, Ark., has returned here.

—Mrs. Lorillard Spencer has returned from an extended trip in Europe and California and is at her cottage on Halidon hill for the summer.

—Mr. and Mrs. A. H. Olmstead have arrived for the summer and are at Bateman's until their cottage, "Mildacre," on Ocean avenue, is ready for occupancy.

—Captain J. A. Hoogewerff, U. S. N., who will shortly be relieved of the command of battleship Kansas by Captain William B. Fletcher, has been ordered to the Naval War College.

—Lieutenant Commander T. D. Parker has been detached from duty as assistant inspector of engineering material in the Massachusetts district and ordered to the Naval War College.

—Mrs. William Grosvenor gave an informal dinner Monday at "Roslyn" for Messrs. Griscom Battle, C. Oliver Iselin, Jr., and Richard Stevenson of Harvard University, who are guests of her son, Mr. William Grosvenor.

—Colonel Stephen M. Foote, coast artillery corps, and Major James W. McAndrews, U. S. infantry, have been detached from the Army War College and ordered to attend the summer conference of officers at the Naval War College.

—The United States government is to be more strict with violators of the law requiring motor boats to carry two copies of the pilot rules. It also will make extra efforts this year to supply every boat owner with the necessary copies before the rules become effective July 1.

—Simon Koschny has bought the Carry property at 253-259 Thames street, comprising 2,550 feet of land and a three-story wooden building, and will take possession in the fall, using the entire premises for business and residential purposes. It is understood that the price paid is about $18,000.

WILSON HAS THE WHIP HAND.

No Chief Executive for Years Has Controlled His Party So Well.

Successful in Domination—The Democrats Seem Satisfied as Complaints Are Few.

[Washington correspondence of The News.]

WASHINGTON, June 2.—Of all the Presidents in the last quarter of a century Woodrow Wilson seems to be the most dominating, and by that I mean successful in this domination. Not in a critical sense, but simply as a plain fact, I make the statement, "Wilson has most of them eating out of his hand," is an expression which a prominent member used to illustrate the way the President controls his party throughout the country and in Congress.

Cleveland had the disposition to dominate; Harrison failed to hold his party; McKinley, with soft, persuasive way and a tremendous patronage, dominated both parties; Roosevelt was something of a "dominator," but he had warfare; Taft failed and split his party. And now we have had three months of as fine a domination as was ever seen. And, what is more, most of them are quite satisfied. There are mighty few complaints from the Democrats.

When William H. Taft was Secretary of War he took most of his exercise on horseback. He liked golf, but his chief called it "an old's woman's game," so he rode horseback. The horse got plenty of exercise. Mr. Taft became President.

And now another secretary who is not a golfer nor a tennis player nor any other kind of a time killer takes his exercise on horseback. William J. Bryan is in the saddle every evening after a hard day in the State Department. Will history repeat? And is there anything in the theory of "force of example?"

"It's a question that has never been decided and never will be decided," remarked Minority Leader Mann. "No one knows and no one can tell how far the treaty making power goes; what are its limitations as to superseding laws of Congress or of states." The remark was caused by this discussion of what the United States can do with California when, California does not want to accommodate herself to Japanese demands. Incidentally the questions raised in the discriminations in the tariff bill and the effect on treaties are involved in the remark of Mann. No one has ever been able to tell just how far the treaties go or what might happen in given cases.

One day when there had been quite a debate upon the various "moot" questions of treaties and rights of states Congressman Campbell asked: "Did you ever see such a vigorous onslaught on windmills in the House? There never were so many windmills attacked as on this occasion. It has been entirely unfair to the windmills."

It was on the same day Charlie Adamson of Georgia remarked: "I am going to protest against this shameful waste of time." But he was sarcastic, for the House was then adjourning for three days at a time.

Senator Walsh of Montana has been rather bold in his remarks about free wool and free sugar in the tariff bill. He has made it quite plain that he does not like the bill and that he may not accept it if wool and sugar remain unchanged. Walsh has six years in the Senate, but whether that makes any difference in his position no one can say. In all probability the man from a wool and sugar state would be in more danger next year than in five years for any vote he might cast on the tariff bill.

The apparent desire of Republican Senators to have currency legislation postponed caused Senator Bacon of Georgia to make inquiries.

"For years," he said, "the Republicans have been urging currency and financial legislation. And now as there seems to be an opportunity to legislate they seem to hang back and desire postponement. I would like to know why there has been this change of front."

Of course Bacon knew. The Republicans wanted financial legislation but they wanted their kind of laws, not the kind which the Democrats are likely to pass. While everybody is proclaiming that currency legislation is not to be partisan, this is just the way it is likely to develop.

For years the Republicans have been urging homes for ambassadors in foreign capitals. The Democrats have not looked upon the scheme with favor. There is something like a change in their attitude, however. But for the next four years those homes will be occupied by Democratic ambassadors. And even that will not get the entire majority. There are still many Jeffersonian Democrats in Congress.

Arthur W. Dunn.

Everything in Fuel.

For the Kitchen Stove,
For the Large Range,
For the Hot Water or
For Steam Heater or
For Open Fire-Place
We have the size and grade of COAL best adapted to your needs.
Well Screened and Carefully Delivered.

NEW RIVER
The best for Steam Purposes.

PINNIGER & MANCHESTER CO
341 THAMES STREET.
Telephone 144.

EMPLOYES ON ANXIOUS SEAT.

Jobs in Jeopardy as Result of Action of Democratic Caucus.

WASHINGTON, June 3.—Employes in the Capitol today are on the anxious seat, for their jobs are in jeopardy as a result of the action of the Democratic caucus yesterday. Representative Cox of Indiana started the trouble by presenting a resolution proposing to open up all the patronage, comprising approximately 250 places and affecting doorkeepers, messengers, policemen, pages and a score of others, and to have immediately a distribution of these places equally among all the Democratic members of the House. In the discussion that followed Representative Murray of Oklahoma presented a resolution which was adopted, referring the matter to a committee of three, with directions to report a plan of distribution of patronage that would be fair and equal to all, but consistent with efficiency of service. Mr. Murray, in a speech, said he wanted his share of patronage, but he believed efficiency should be the first consideration.

DRUGGISTS.

TRADE AT HOME
is the motto,

TRADE AT HOME
is the cry,

TRADE AT HOME
and save good money,

TRADE AT HOME
and if you will try

COLE'S PHARMACY,
302 THAMES STREET.

For your prescription work and Sick Room Supplies, you will find the above advice to be true.

USE DOWNING'S
QUININE HAIR TONIC.
An elegant Toilet Preparation for preserving, restoring and beautifying the Hair, rendering it soft and glossy, relieving all diseases of the scalp. Free from all irritating matter, it softens the hair when hard or dry—acting upon the roots. Keeps the scalp in a healthy condition.
PREPARED ONLY BY
DOWNING BROTHERS,
PHARMACISTS,
42 and 44 Broadway.

Meet Me at Barney's

Thomas A. Edison's Greatest Achievement.

The Wizard Edison has given to the world many great and useful inventions. His latest and by far his greatest triumph is the marvelous

Edison Disc Musical Instrument

An instrument far above the old style phonograph—in fact—an instrument which reproduces with absolute fidelity the real tones of the human voice and of all musical instruments.

This new Edison Disc plays unbreakable, double face records with a permanent diamond reproducing point.

Listening to an Edison Disc is hearing the artists in reality.

Let us play this new wonderful musical instrument for you.

Sold on Easy Terms.

Barney's MUSIC STORE

NOTICE.

James M. Openshaw is now manager for the Sanitary Plumbing Co., 128 Bellevue Avenue, where he would be pleased to give estimates on High Grade Plumbing.

Telephone, Store 431 Residence Telephone 1672

The VANDERBILT HOTEL
34th ST. EAST at PARK AVE., N.Y.
Subway Entrance

At the focal point of the terminal zone, on the crest of Murray Hill, cooled by Southern breezes from the sea, artificially fed by chilled air, 600 sunlit rooms.

TARIFF:

Single rooms	per day—$3, $4, $5, $6
Double rooms	$5, $6, $7, $8
Double bedrooms, bath, dressing room and bath	$8, $10, $12
Suites: Parlor, bedroom and bath	$10, $12, $15

Each room with bath. Special rates for Summer

T.M. Hilliard Managing Director
Walton H. Marshall Manager

The Lappin Store of THE M. J. DORAN COMPANY.

HERE ARE THE WINNERS IN THE BABY CONTEST.

$5.00 in Gold to Annie H. Conklin, 413 Thames St., City

$5.00 in Gold to Harry Ober, 77 Division St.

$3.00 in Baby Clothes to Louise DeBlois, 2 Union St.

$3.00 in Baby Clothes to Lawrence Chace, 38 Pope St.
Wm. J. Shepley, 44 Golden Hill St.
Mollie Sherman, 83 Spring St.
James C. O'Brien, 29 Pope St.

$2.00 in Baby Clothes to each of the following:
John Woods, 628 Thames St.
Mary Sherman, 10 Bridge St.
Maud Jacobs, 14 Coddington St.
Mary Marante, 6 Dearborn St.
Violet Vosey, 7 Spring Wharf.
Marjorie Ritchie, Middletown.

$1.00 in Baby Clothes to each of the following:
Mildred Roderick, 23 Mary St.
James Ed. Tiernan, 29 Mt. Vernon St.
Mary Young, 40 Burnside Ave.
Francis Smith, 21 Coddington Whf.
Wm. C. Luth, 29 Howard St.
James Norman Reeve, 29 Third St.

COOL UNDERWEAR
FOR THE WARM DAYS.

"FITRITE" VESTS for women. The cut of this make ensures comfort and fit. Fine Jersey, low necks, sleeveless. Price for this week only 11c

Women's Pure Lisle Thread Vests, high or low necks, with or without sleeves, trimmings of lace and silk ribbon. All sizes 25c

Other Vests for women from silk lisle selling at 39c to the Italian silk kinds at $1.98 and 2.98

Women's Union Suits with high or low necks, sleeveless or short sleeves, ankle or knee length. Umbrella style, trimmed with lace 50c to $2.00 a Suit

CHILDREN'S Underwear. Summer Jersey; all sizes in vests or pants at 15c., 25c and 50c

"Underwear Section Near Entrance."

The Lappin Store of THE M. J. DORAN COMPANY,
147 Thames Street. Phone 343.

BUY YOUR KODAKS,
Cameras and Photo Supplies from GEORGE H. CHASE. Printing, developing and enlarging done at reasonable rates. New Kodak catalogues just in. Ask to see our line of Post Cards and Art Pictures to color. Choice assortment.
33 BROADWAY. Phone 644.

COLONIAL PAINT.
Full measure and maximum covering strength.
Don't judge the Colonial Paint by others.
Internally strong and superior to all.
Get our prices on White Lead, Linseed Oil, Turpentine, etc. before buying. We will save you money.
J. T. O'Connell, 89 Long Wharf.
Telephone 2220.

IT PAYS TO TRADE AT POWELL'S

Lactone Buttermilk.

A pure uncontaminated SOUR MILK, scientifically prepared.
Made fresh daily from the best obtainable sweet milk.
A nourishing agent of great value in STOMACH and INTESTINAL DISORDERS.
A most refreshing beverage.
Ask your doctor about it.
10c and 15c per bottle—delivered daily to any part of the city.
5c per glass at our fountain.
COME IN AND TALK IT OVER.
THE F. L. POWELL PHARMACY,
Phone 103. 270 Thames St.

Keep Your Lawn Tidy.

Not a hard job when you are equipped for it. A Townsend Premier Ball-Bearing Lawn Mower makes grass cutting easy. It has four wipers, medium height wheel, ball bearing and can be accurately adjusted for years to come. Not a high priced machine, cost but 50c an inch. Four sizes 14 in., 16 in., 18 in., 20 in. An oil cup free with every mower.

Edging Shears, Edging Knives, Lawn Rakes and Grass Catchers.

Wm. B. SCOTT & CO.,
8-10 Broadway. Tel. 1046

SUBSCRIBERS TO THE DAILY NEWS WHO DO NOT RECEIVE THEIR PAPERS REGULARLY AND IN GOOD CONDITION SHOULD MAKE COMPLAINT AT THE OFFICE.

THE JOURNAL AND WEEKLY NEWS is especially adapted for mailing.

HOTELS AND RESTAURANTS.

PERRY HOUSE.
European Plan Only.
—Restaurant Strictly First Class.—
Open from 6 A. M. to 11 P. M.
DWYER & PIRCELL
Proprietors.

GRAY LEDGE TEA HOUSE,
Beavertail, Jamestown, R. I.
Now Open—Tea served from 3 to 6.
Luncheons may be ordered in advance by phone—1166. Garage and stable accommodations.
S. P. B. Snell.

NEW CLIFFS HOTEL
AND COTTAGES,
Newport, R. I.
J. V. JORDAN, Manager.

THE CLIFTON HOUSE.
AMERICAN and EUROPEAN PLAN.
115 Bellevue Ave., Newport, R. I.
4 Minutes from Casino.
10 Minutes from Beach.
Permanent and Transient Guests.
All Home-Cooking. Private Dining Rooms.
Telephone 989C.
For Rates Apply to C. O. Bergbrant.

OCEAN STEAMSHIPS

ANCHOR LINE
New Twin-Screw Steamships "Cameronia," "California," "Caledonia" and "Columbia."
Sailing from New York every Saturday
GLASGOW Via Moville LONDONDERRY.
FIRST CABIN, $70 AND $75.
SECOND CABIN, $50 AND UPWARD.
THIRD CLASS, $32.50.
For Book of Tours, Rates, etc., apply to HENDERSON BROTHERS, Gen'l Agents 17 and 19 Broadway, New York, or J. I. Greene, 272 Thames St. Newport.

CUNARD
BOSTON
Queenstown, Liverpool, London
Franconia - June 10
Laconia - June 24
Franconia - July 8
Laconia - July 22
Franconia - Aug. 5
and fortnightly
Franconia and Laconia
18,150 Tons, the Largest Steamers from Boston.
New York Fishguard Liverpool
Calling at Queenstown
Caronia - June 7
aMauretania - June 11 2 a.m.
aDoes not call at Queenstown.
New York Mediterranean
Saxonia - June 12
Pannonia - June 24
APPLY TO
J. I. Greene, 272 Thames St., Newport, Dennison & Co., Box 428, Newport, R. I.

WINDOW SCREENS.
I have all kinds of screens from 25c each to 50c for a very large one. Metal Screens from 35c up. Screen Frames that you can make to fit any window for 10c. each.
FLOWERS.
Geraniums, Vinca, Dracenas, Heliotrope, Coleus, Begonias, Asters, Salvias, Sanchezias, Zinnia, Cosmos and all kind of bedding plants.
LAWN MOWERS.
From $3.00 up. A nice ball bearing Mower for $6.00. I also carry a self sharpening and self adjusting Mower. That you never have to touch until you want the machine out. 14 to 21 inch wheel and ball bearing in every part.
At H. L. DeBLOIS'S,
80 Broadway. Telephone 988.

TRAVELLERS' DIRECTORY.

THE NEW ENGLAND STEAMSHIP CO
TO NEW YORK.
Fall River Line
STEAMERS
COMMONWEALTH and PRISCILLA
Lv. Long Wharf, Newport, daily at 9:30 P. M., due New York 7:00 A. M. Meal service a la carte. Orchestra on each.

Wickford Line.
STEAMER GENERAL
LV. NEWPORT, LONG WHARF.
(Week Days Only.)
Lv. Newport (Long Wh) (G.C.Ter) Due. New York, (G.C.Ter) Lv. New York (Penna) Dep. Newport (Long Wh)
7:10 1:52 10:00 a.m. 4:00 p.m. 12:00 m'n 7:05 a.m. 9:45
1:05 p.m. 7:00 p.m. 4:45 a.m. 12:00 m'n
4:05 p.m. 11:00 p.m. 10:02 a.m. 3:55 p.m.
7:15 p.m. 2:05 a.m. 2:02 p.m. 4:45 p.m.
Har. River SH.N.Y. 5:22 p.m. 10:00 p.m.
(SUNDAYS ONLY.)
11:05 p. m. 12:00 noon 7:05 a.m.

BLOCK ISLAND
—AND—
PROVIDENCE.
STEAMER NEW SHOREHAM.
DAILY
Meal Service a la Carte.
Leave Long Wharf, Newport, 11:15 A. M., due Block Island 1:15 p.m.; lv. Block Island 3:30 p. m., lv. Newport 5:30 p. m., due Providence 7:15 p. m.

Tickets, etc., at City ticket office, 324 Thames St., and at Wharf Office, C. E. Gardner, Agent, Newport, R. I.

SHORT LINE
—TO—
PROVIDENCE
VIA
NEWPORT & PROVIDENCE RAILROAD
In Effect May 25, 1913.
A car will leave Washington Square Week Days at 7:40 a. m., making a close connection through to Providence by the way of Bristol, arriving at Union Station, Providence, at 9:30 a. m. The other trips through the day will remain the same, leaving Newport at 50 minutes past the hour until 6:50 p. m. SUNDAYS connecting through to Providence leaving Newport at hour from 7:50 a.m. to 9:50 p. m.
G. M. TOWLE, Supt.

JAMESTOWN & NEWPORT FERRY
Steamer Beaver Tail or Conanicut
Leave Newport for Jamestown: Saunderstown—a c 6.00, a 7.00, b 8.00 mail, 9.50, a 10.50 mail, a 11.50, 12.50 a 1.50 mail, a 2.50, a 3.50, b 5.10 mail, 6.10, c 7.35, f d 9.05, f d 10.05 p. m.
Leave Jamestown for Newport: a 6.00, 7.00, 8.20 mail, 9.20, 11.20 mail, a. m., 12.20, 1.20, 2.20 mail, 3.20, 4.10, 5.40 mail, c 7.00, f d 8.20, 10.05 p. m.
Steamer Narragansett on J. A. Sanderson
Leave West Jamestown for Saunderstown—a c 7.10, a 8.10, a 9.20, a 11.20 a. m., a 12.30, a 2.30, a 3.35, a 4.35, a 5.35 p. m.
Leave Saunderstown for West Jamestown—c 7.40, 8.40, 9.50, 11.50 a. m., 12.50, 2.50, 3.50 a 5.40, 6.50 p. m.
a Connects to Saunderstown.
b Last trip to Saunderstown.
c Omitted Sundays.
d Saturday nights only.
f On and after June 1st.
e Last trip through to Newport Sundays.

Pray, Fall River & Newport S. B. Co. Str. Leaves Newport PROVIDENCE Week days 8:30 a. m., 5:15 p. m. returning leave Providence 7:15 a. m., 3 p. m. Sundays 8:30 a. m., 5:45 p. m. Leave Providence 10 a. m., 7 p. m. Block Island week days 11:15 a. m., return 3:15 p. m. Sundays 11:30 a. m., return 3:45 p. m. Point 8:24 a. m. Providence Monday, Wednesday and Saturday. Connecting Monday. Subject to change without notice.
H. E. WINDSOR, Supt.

THE MUENCHINGER-KING HOTEL
BELLEVUE AVENUE.

Price of Coke

Prepared, delivered,
36 bushels $4.0
18 bushels 2.5

Common, delivered,
36 bushels $3.5
18 bushels 1.75

Price at Works,
Prepared .. 11c a bushel
Common .... 9c a bushel

NEWPORT GAS LIGHT CO

JUST ARRIVED
10,000 ROLLS
WALL PAPER.
Wall Paper removed by live steam. The sanitary way. Does not damage plaster or wood work or floors as the old way. Paper sold by me hung promptly in first class manner.
Joseph Graham,
Interior Decorator,
68-70 SPRING STREET.

SITUATIONS WANTED.

WANTED—Position by experienced, sober and neat chauffeur. Address Box 49, Daily News Office.

LADY would like engagements to read aloud or do secretary work by the hour. Excellent references. Apply to Box 45, Daily News Office.

SITUATION WANTED—Young lady would like position as cashier or saleslady. Address Box 43, Daily News Office.

SITUATION WANTED by first-class cook in a private family. Best references. Address Box 54, Daily News Office.

AN ACTIVE Newport man, experienced in various lines of business, including mercantile, management, accounting, bookkeeping, salesmanship, etc., has several hours, day or night, not required in his regular field of endeavor, which he would like to employ to advantage. Can use the typewriter. Address Box 27, Daily News Office.

WANTED—Young married man, good mechanic, desires situation about gentleman's estate as handy man. References. Address Box 47, Daily News Office.

SITUATION WANTED by a competent cook. Can furnish best of New York and Newport references. Apply at The Clifton House.

HELP WANTED.

YOUNG LADY to act as ticket seller at Freebody Park. Must have good references. Apply at Park after 2 P. M.

WANTED A bright young man to solicit and deliver orders on Bellevue avenue route. Apply to Edward L. Sellers, 563-471 Thames street.

WANTED—Boy to carry mail and work in office of Daily News from 1:15 to 1:45 and 5:30 to 6 P. M. Must be neat and intelligent. Apply at Counting Room.

WANTED—Girl for general housework in family of three. Good position for right party. References. Apply 30 Bull street.

NEAT GIRLS, over 16, to act as ushers at Freebody Park. Apply to Manager after 2 P. M.

WANTED—Reliable person to care for three children. Address Box 46, Daily News Office.

WANTED—A girl for general housework. No washing. Reference required. Apply at 35 Division street.

WANTED—Competent girl to sew with dressmaker. Apply 28½ Rhode Island avenue.

WANTED White woman in family of three adults; must be good plain cook. $5.00 a week; no washing. Address Box 6, Daily News Office.

WANTED—A cook and waitress. Apply at 153 Thames street.

WANTED—Painters. Apply A. S. Vargas, Forest avenue, Middletown.

WANTED—Strong, willing boy to learn plumber's trade. Apply 35 Franklin street.

WANTED—An active young man in real estate market; one who has some experience and capable of running auto desired. Address Box 16, Daily News Office.

PAINTERS WANTED at Barracks A, Training Station.

WANTED—An experienced assistant bookkeeper and cashier. Address Box 5 Daily News Office.

WANTED—Boy, at once. Apply G. H. 5-10 Cent Store.

WANTED—A neat, capable woman for general housework, in family of two. No washing. Good reference required. Address Box 51, Daily News Office.

WANTED—A neat, capable girl for general housework. Address Box 26, Daily News Office.

WANTED.

Girls for starching and for mangle room.

MILL STREET LAUNDRY.

WANTED.

Women to Enter Our Training School for Nurses.

Apply to Dr. W. Lincoln Bates Supt. Dr. Bates Sanatorium, Jamestown, R. I.

GENERAL WANTS.

WANTED—Second-hand roll top desk. Address, stating size and price, Box 65, Daily News Office.

WANTED—Old Geese feather beds. Highest prices paid. Address, C. F. Hickson, General Delivery, Newport, R. I.

WANTED—Tires and tubes vulcanized. Lowest prices. Apply Morgan's Garage.

WANTED—To give you the opportunity to trade at home. The prices will be more reasonable than you are aware of. That parlor suit of yours needs repairing and polishing. Do it now, you have been said you would, but procrastination cost you dollars. Now is your chance; I have an exceptionally fine line of upholstries, cretonnes, velours etc., and the prices of these materials are the lowest in town. Let me give you a price on the curtains for your porch. Remaking mattresses is one of our specialties. Will call for your mattresses, remake them and return them same day. A trial will convince you. Frank T. Horrocks, 271 Bellevue avenue. Tel. 1355.

WHITEWASHING.

Old and new painting sprayed by machine. Houses, stables, outbuildings, etc. Low price. Only here a short time. Address, a card to C. Choquett, Newport, R. I.

EMPLOYMENT OFFICES.

EMPLOYMENT OFFICE,

MRS. M. A. ROSS,

Successor to the late Mrs. Knutson,

511 Spring street,

Corner Narragansett Avenue.

The business will be continued in the office on the same approved system and extensive scale as in the past. First-class servants always to be found at this office.

Tel. 153.

Employment Bureau

Mrs. N. McMahon,

21 JOHN STREET.

Well trained male and female help. Special attention given to orders left at the Bureau. Tel. 945.

MRS. HODGSON,

INTELLIGENCE OFFICE

47 FAREWELL STREET.

Tel. 788. Newport, R. I.

FOR RENT, ROOMS AND BOARD.

LOST AND FOUND.

LOST—PASS-BOOK. The undersigned does hereby give notice that Pass-Book No. 9611 issued to Charles Pever of Middletown, R. I., by Newport Branch of Industrial Trust Company, in its Participation Department, has been lost, destroyed, and that said Charles Pever has made written application for the issue of a duplicate book therefor in accordance with the provisions of Chapter 653 of the Public Laws, passed by the General Assembly at its January Session, A. D. 1910, entitled "An Act in addition to Chapter 237 of the General Laws, entitled, 'General Provisions.'" Charles Pever.

FURNISHED ROOMS TO LET.

MEALS IF DESIRED.

Prospect House,

22 Prospect Hill St.

TO LET—For season, 1 pair team horses; or will sell. J. Alton Barker.

TO RENT—Two or three furnished rooms with use of kitchen; also other furnished rooms. Apply 27 Mount Vernon street. Lower flat.

FURNISHED ROOMS for light housekeeping; all improvements. Apply 62 Prospect Hill street.

TO SUB-LET—Bright, furnished five-room apartment, good location, medium price. Apply Croft, 8 Bay View avenue.

TO LET—Nicely furnished rooms for light housekeeping; all modern improvements and every thing up-to-date; shady piazza; everything home like. 11 Dean avenue.

TWO FURNISHED ROOMS with gas and bath, 3 minutes' walk from Bellevue avenue. Apply 40 Edgar court.

TO RENT Two or three furnished rooms with use of kitchen; also other furnished rooms. Apply 27 Mount Vernon street. Lower flat.

FOR RENT—Furnished rooms. Apply 94 Prospect Hill street.

FOR RENT—In Portsmouth, furnished cottage and garage, for season; on car line. Particulars given. Phone 71.

TO LET—Nicely furnished rooms with bath; all modern improvements. Five minutes walk from Government landing. Mrs. White, 114½ Broadway. Tel. 2102.

TO LET—A pleasant lower apartment on Powel avenue. Rent reasonable, to a small family. For particulars inquire at 9 Brooks avenue.

TO LET—Large furnished front bed room, with use of dining room and kitchen, on lower floor. Also two sleeping rooms on upper floor 51 Poplar street. Inquire on premises from 3 to 5 p. m.

TO LET—Furnished room, modern conveniences, private family, 35 Brewer street. Middle bell.

TO LET—Garage. Owner building private garage on Church street, between Thames and Spring streets, would like to let a few spaces. Address Box 36, Daily News Office.

TO LET—For three months, a modern six-room cottage, completely furnished; upper Broadway district; reasonable to right party. Address Box 55, Daily News Office.

FOR RENT—Furnished apartment of two or three rooms including kitchen, with all modern improvements; also bedroom and den. Apply at Hurst Cottage, Annandale road.

WANTED By permanent tenant, unfurnished house seven or nine rooms, situated between Church and Cranston avenue, east Spring street. Must have modern plumbing and be in good order. Address Box 7, Daily News.

TO LET—Two furnished rooms; modern conveniences. Reference required. 137 Broadway.

FOR RENT—Desirable furnished rooms at 30 High street, second door from Church street.

FOR RENT—Two large, clean, and comfortably furnished front rooms. Telephone and modern conveniences. 44 Pelham street.

TO LET—One, two, three or four rooms and kitchenette, modern, first-class location. Call 7 R. I. avenue. Telephone 2242.

TO LET Tenement of 5 rooms, at 6 East Narragansett avenue. Rent $6.00; city water and toilet. Apply 19 Dixon street.

FOR RENT A small store in the best business section of Broadway. Apply at office of H. L. Dyer, 64 Broadway.

FOR RENT OR SALE—Modern cottage; hardwood finish; 8 rooms, bath, hot water heat, set-tubs, concrete cellar, electric light, gas. 16 Brinley street. Apply George S. Flagg, 12 Franklin street.

TO LET—Nicely furnished rooms, with bath; all modern improvements. Mrs. White, 114½ Broadway. Tel. 2102.

FOR RENT—A large office, one flight up, in the Daily News office to let to a desirable tenant. Good light and air, steam heat, gas and electric light, janitor's service and lavatory. Rent $20 a month. Apply at Daily News Counting Room.

THE ANTHONY COTTAGE,

Green Lane, Jamestown near Ferry. House and table strictly first-class. Tel. Jamestown 7025.

Large, Comfortable Furnished Rooms,

Modern conveniences. Apply 20 Mill St.

Desfossez House,

Dresser Street.

5 minutes from beach; 7 from Casino. Best of French cooking.

HENRI DESFOSSEZ, Manager.

Pansy Cottage Dresser St.

Most desirable for permanent or transient guests.

THE MACPHIE COTTAGE,

105 Church Street.

FIRST-CLASS BROADING HOUSE.

Terms Reasonable.

Telephone 1723.

NASON COTTAGE,

26 MILL STREET.

Reasonable terms for board and room.

TO LET.

TWELVE-ROOM FURNISHED COTTAGE

With all modern improvements. Also two unfurnished flats, eight rooms each. All modern improvements. Apply 224 Thames street.

IN DAILY NEWS BUILDING.

Two offices are for rent in the News building, en suite or separately. The rent includes steam heat in cold weather, janitor's service and use of lavatory. The rooms have southern exposure and have both gas and electric lights.

MRS. WELCH.

INTELLIGENCE OFFICE

18 APPLEBY STREET.

Newport, R. I.

TEL. 2362.

FOR SALE.

FOR SALE—30 rolls of fence wire and two tons of manila rope. M. T. Leary, 19 Pond avenue.

FOR SALE—Two new milch cows; extra large milkers. Apply Joseph Mattos, Jamestown, R. I.

FOR SALE—Five-year colt, raised by A. G. Vanderbilt; thoroughbred and good driver. Price $150. Reason for selling, no use for her. J. Alton Barker.

FOR SALE—A beautiful free driving, high acting, cob brown mare; stands 16 hands; weighs 1000; very stylish, high actor. Cost $900, sell for $300, having lost her mate on giving up horses. 111 Industrial Trust Building, Providence.

FOR SALE—Cheap, a twin cylinder Indian motorcycle, in good running order. J. B. Steel, 41 Charles street.

FOR SALE—Two-tenement house on Brooks avenue; also two-tenement house, barn and greenhouse on Fir street, $5,000. Harry E. Chace, Room 4, Coggeshall building.

FOR SALE—Brass bedstead, full size, continuous rail; excellent condition; nearly new, $10. Address Box 24, Daily News Office.

PLACE your cottages and tenements for sale with Harry E. Chace. I have several customers for various propositions. Phone 1246 or call at Room 4, Coggeshall Building.

FOR SALE—Hens with 10 chicks, 1 to 3 weeks old; good strong stock, $2.25; also yearling hens, pullets and S. C. R. I. rooster. Address Box 59, Daily News Office.

FOR SALE—Pony, wagon and four Wyandotte Roosters. Apply to John Tuckson, Chapel place.

FOR SALE—Eleven-room cottage, steam heat, set tubs, gas and electric lights; Second street, $4,250. Harry E. Chace, Room 4, Coggeshall building.

FOR SALE—A seven-room cottage in very central location; small lot, $3,100. Harry E. Chace, Room 4, Coggeshall building.

FOR SALE—Two-tenement house on Broadway; excellent condition, $6,000. Two-tenement house, Tyler street, $5,500. Harry E. Chace, Room 4, Coggeshall building.

FOR SALE—Two two-tenement houses in good condition, good location always rented. Income $726 per year. Mortgages of $3,500. Price for both $6,000. Harry E. Chace, Coggeshall building.

FOR SALE—Corner lot, 6,000 sq. ft., Second and Sycamore streets, $1,500. Lot 50 by 120, on Brooks avenue; also very desirable lot on Bush street. Harry E. Chace, Room 4, Coggeshall building.

FOR SALE—Two lots on Second street, $1,000 each. Also lots from $400 to $1,300, on the King Plat, Gibbs avenue. Harry E. Chace, Room 4, Coggeshall building.

FOR SALE—Lot Bliss Road Park, $350. Lot Champlin street, $700. Also lot 60x120, on Bliss road, near Broadway. Harry E. Chace, Coggeshall building.

HORSE FOR SALE—With harness, buggy, drap and sleigh, at Andrews Co.'s, Fir street.

FOR SALE—Lot corner Friendship and Hope streets, 5,700 sq. ft., $2,400. Corner lot Gibbs avenue, 4,500 sq. ft., $1,100. Harry E. Chace, Room 4, Coggeshall building.

FOR SALE—Seven-room cottage, Hammond street. All improvements. $3,200. Harry E. Chace, Room 4, Coggeshall building.

FOR SALE.

One second hand rubber-tired Victoria, in perfect order; price $250.

Also one Columbia Electric Phaeton, in perfect order; price $200.

Apply FLUDDER BROS.

FOR SALE.

Large number of Windows, Doors, Plate Glass, Stained Glass.

GEO. O'BRIEN, Vicksburg Place.

50 BICYCLES FOR SALE CHEAP.

New $20 and $25, Dayton Bicycle $35. Second Hand $7 up. .031 Proof Tires $3.50 Fisk 00 Tires $3.50. Heating and Repairing.

J. R. VINING,

Broadway. Tel. 67. Oak St.

W. F. ADAMS,

Auctioneer,

Will pay cash for household goods or Will sell your goods at Auction AUCTION SALE EVERY THURSDAY At 10 o'clock. 83 MILL STREET. Tel. Hall 9974. House 1218.

GRAMMA RSCHOOL BALL.

Cranston and Lenthal Take the Lead in Major Division Games.

Two games were played in the major division of the Grammar School Base Ball League Monday afternoon, Cranston defeating Coddington, 10 to 5, and Lenthal beating Coggeshall, 9 to 8.

In the former Coddington took the lead in the third inning, scoring four runs, and held it until the fifth, when Cranston made three and pulled out ahead. Both teams scored again in the seventh, Cranston leading by four runs at the close. The score by innings is as follows:

Innings	1	2	3	4	5	6	7	
Cranston	0	0	2	1	3	0	4	—10
Coddington	0	0	4	0	0	0	2	— 5

Batteries—Austin, Clarke and Kravetz, for Cranston; Hussey and Corrigan, for Coddington. Umpire—P. H. Slocum.

Coggeshall took the lead in the second game in the third inning and added three in the fourth, the score being then 7 to 1. In the fifth Lenthal began to improve, making two each in the fifth and sixth and four in the seventh, on hard hitting. Coggeshall scored one in the seventh, but could not regain its lead. The score by innings:

Innings	1	2	3	4	5	6	7	
Lenthal	0	0	1	0	2	2	4	—9
Coggeshall	0	1	3	3	0	0	2	—3

Batteries—Franco and Hord, for Lenthal; Edes and Fox, for Coggeshall. Umpire—H. S. Brown.

In the minor division, on the Basin lot, Calvert defeated St. Mary's, 7 to 4.

The Coddington minor-division team has withdrawn from the league.

JAMESTOWN.

[Regular correspondence of The News.]

Work on the transformer house for the electric lighting company has been commenced by Contractor Kirwin of Newport. The building, which will be a small affair, will be located near the entrance of the Clothier property at the Dumplings.

A movement is on foot to make war on the tent caterpillar, which is more numerous this year than ever before on the island. Many of the trees, especially the wild cherries, are being denuded of foliage. The Improvement Society has had men destroying the nests about the streets of the town proper, but as there are not sufficient funds available to extend the work outside the town an effort, headed by Dr. A. M. Mendenhall, to interest the small boys to help in the work of eradicating the pest is planned.

Mr. H. A. Hare and family of Philadelphia are at the W. A. Peckham cottage on Conanicus avenue for the summer.

Mrs. W. H. Moses of Washington arrived today at Thorndike cottage No. 2, for the summer season.

Servants have arrived to put the lower Emmons cottage in readiness for Mrs. Sparrow, who has leased it for the season.

The reduced telephone rates between the island and Newport went into effect June 1.

Mr. Crosby Kindleberger has returned to New York.

Mr. A. A. Chandler has returned to Hartford.

The ferry has added an 8:20 trip to its schedule, stopping at Long wharf to accommodate passengers for the New York boat.

Mrs. W. G. Evarts of New York arrived today at the Tefft cottage on Howland avenue for the season.

Mr. F. D. Wetherill and his son, Mr. Brenton Wetherill, are at their cottage on Bay View drive for the summer.

Mr. and Mrs. A. A. Chandler of Hartford are visiting Mrs. Chandler's mother, Mrs. John J. Watson, at "Thorncroft."

Mrs. Elizabeth Cory, who has been spending the winter at Saranac Lake, has returned to her home here for the summer.

THE NATIONAL EXCHANGE BANK,

38 WASHINGTON SQUARE,

Is constantly increasing its number of small personal accounts, and it invites all persons who wish to open such an account to make use of its facilities.

It offers to all depositors courteous and efficient service regardless of the value of their business.

EDWARD A. BROWN, President.

GEORGE H. PROUD, Cashier.

THE SAVINGS BANK OF NEWPORT.

(INCORPORATED A. D. 1819).

NOTICE.

The laws of Rhode Island require Savings Banks to publish in the month of July, 1913, a list of depositors whose books have not been presented at the bank within twenty years prior to June 30, 1913.

To avoid such publication, depositors and custodians of bank books are requested to present them at the bank to be written up.

G. P. TAYLOR, Treas.

THE CENTURY STORE.

Founded 1796.

White Dresses.

A very attractive showing of fine WHITE DRESSES, made of finest materials in the latest and most approved fashion, daintily trimmed with laces, ribbons and fine embroideries—popularly priced from $7.98 upwards.

Waists.

An unusually large and comprehensive collection of fine Waists, dainty materials, sheer batiste, silk, lawn, voiles, etc., high or low collars, long or short sleeves, priced from 98c to $6.00 each.

A Special Offering.

Ladies' Dresses of satin striped and figured voiles, pinks, blue and other wanted colors, value $10.00. This week $4.98.

Gloves.

Our glove department under competent management offers an unusually large and carefully selected line to fill your glove wants. These special items.
French Lambskin, 16-button length, at $1.98 pair.
Real doeskin, washable, at $2.50 pair.
Silk Gloves, 16 button length, at $1.00 pair.
Also short gloves, silk, kid, and lisle—complete line, all sizes and prices.

PARASOLS, FANS, RIBBONS, NECKWEAR and other wanted accessories for the graduation time.

The Wm. Leys Dry Goods Co.,

135—137 Thames Street.

Agents for Pictorial Review Patterns and Publications.

NEWPORT TRUST COMPANY.

Successors to the Business of
The National Bank of Rhode Island.
Incorporated as a State Bank.
1795.

And of the First National Bank.
Incorporated as a State Bank.
1838.

With Officers and Directors of many years experience in National and State Banking, we solicit your business.

THOMAS P. PECKHAM, President.
CLARK BURDICK, Vice President.
EDWARD A. SHERMAN, Treasurer.

IT GREATLY AIDS

In the conduct of any business to have an account with a strong, reliable bank like the Aquidneck National Bank on account of the security afforded and the prompt, efficient service rendered.

Accounts subject to check are invited.

2 per cent interest paid on Checking Accounts of $300 and over.

AQUIDNECK NATIONAL BANK
UNITED STATES DEPOSITARY
NEWPORT, R. I.

THE BROADWAY HARDWARE CO.

SUCCESSORS TO

THE GEO. A. WEAVER CO

92 BROADWAY

Now is the time to buy Pea Brush. We have an extra fine lot on hand; also Bean Poles and Scrags.

A complete line of Garden and Lawn Requisites.

We are showing the largest and best line of Farm Machinery on the Island.

Agents for The International Harvester Co.'s complete line of farm machinery, such as Manure Spreaders, Deering Mowers, Disc Harrows, Hay Rakes, Tedders, Grinding Mills, Engines, Pumping Outfits, etc.

MARGARET A. ROSS,

MILLINERY.

Special $1.00 Sale

Untrimmed Hats worth $2 and $2.50. Ladies' Black Turbans; also Untrimmed Hats at 49 cents, and Children's Ready-to-Wear Hats at 49 cents, none of these worth less than $1.98, as long as they last, at Kirwin's Block, foot of Ann street.

Prop., MARGARET A. ROSS,

374 Thames Street.

MISCELLANEOUS.

DR. E. C. HOLLOWAY.

Foot Specialist and Electrolysian. Ingrowing Nails, Hair Moles and Warts removed. Treatment painless. Massage. Open evenings.

Tel. 341. Office 79 Spring street.

EXPERIENCED MASSEUSE

(Especially in Rheumatism.)

545 Spring Street. Phone 2349.

TREES PRUNED AND MOVED.

Different Variety of Trees and Shrubs Furnished

General Landscape Gardening and Estates Cared for.

JOHN S. MARTIN,

22 Stockholm St. Phone 700.

Studebaker Farm Wagons, etc.

M. J. MURPHY. Tel. 32 R 5.

M. BIESEL.

Embroideries, Stamped Goods

And all Materials, Yarns, Wool, Hand-Made, Knit and Crochet Goods, Toys, Dolls, Notions, Stamping, Plaiting and Pinking, Beads.

160 BELLEVUE AVENUE.

FINANCIAL.

NEW YORK, June 3. Wall Street—The market opened with Amalgamated Copper, 71⅛, American Smelting and Refining 64, Baltimore & Ohio 96⅝, Brooklyn Rapid Transit 90, Canadian Pacific 217½, Chicago, Milwaukee & St. Paul 106, Erie 28, Great Northern preferred 123¾, Interborough-Metropolitan 13⅝, Missouri Pacific 30½, Northern Pacific 113, Pennsylvania 108, Reading 158⅝, Rock Island 16⅞, Union Pacific 165⅝, United States steel 57½, United States Steel preferred 105½.

Noon—Following yesterday's severe slump the market presented a cheerful front today. Commission houses reported an improved investment demand, and cables indicated better conditions in Berlin. There was a sharp recovery of Canadian Pacific in London before the opening here and London bought that issue largely, also some Union Pacific. The action of the market encouraged hope among bull traders that the urgent liquidation, under which prices have been breaking badly, had ceased. Purchases, however, were made cautiously in view of the severity of recent bear attacks, while Canadian Pacific sold nearly 5 points above yesterday's lowest; the rally in the other standard stocks did not average more than a point. Bonds were easy. Money on call, steady, at 3 per cent; prime mercantile paper 5½. Exchanges, $594,731,356; balances, $32,816,328.

[Furnished by Hornblower & Weeks, —33 Bellevue Avenue.]

Amalgamated Cop.	70½
Am Car & Foundry	45½
Am Locomotive	31¾
Am Smelt & Ref	62
Anaconda Min	35⅝
Atch Top & San Fe	[illegible]
Baltimore & Ohio	95½
B'klin Rap Trans	89⅞
Canadian Pacific Ry	217⅝
Chesapeake & Ohio	62¾
Chic Great Western	13¾
Chic Mil St. Paul	105½
Col. Fuel & Iron Co.	28¾
Consolidated Gas	130¾
Can. Pfd.	90
Del. & Hudson Co.	151¾
Denver & Rio Grande	15½
Erie	25⅞
General Electric	135½
Great Northern Pfd.	123¾
Interboro Met.	13⅝
Interboro Met. Pfd.	47½
Lehigh Valley	153
Louisville & Nash.	132
Mo. Kan. & Tex.	19½
Missouri Pacific	30½
N. Y. Cent. & Hudson	98½
N. Y. Ontario & West	27⅛
Norfolk & Western	103½
Northern Pacific Ry.	110⅜
Pennsylvania R. R.	107⅞
Pressed Steel Car	22½
Reading	158
Republic Iron & Stl.	20⅝
Rock Island	16
Southern Pacific	93½
So. Ry.	22¾
Texas & Pacific	11
Union Pacific	145½
Utah Copper	48½
U. S. Rubber	60⅜
U. S. Rubber 1st. pfd.	104¼
U. S. Steel	57¼
U. S. Steel pref.	105
Wabash	2½

BOSTON MARKET

Greene Copper	6¼
Copper Range	41⅝
Nevada Cons.	16½
Utah Cons.	7¾
Swift	105½
Franklin	5
Am. Tel & Tel.	129
N. Y., N. H. & H.	108
U. S. Smelters	38

WILLIAM KOSCHNY,

PLUMBER AND FITTER.

Jobbing Promptly Attended to

Estimates Cheerfully Given.

Telephones:

Residence 981, Shop 2303

100 John St. Newport, R. I.

EDDY REFRIGERATORS.

With all desirable improvements, between thirty and forty different sizes, and styles, to select from. They are economical, durable and sanitary, have sold them for over forty years.

WM. K. COVELL,
163 THAMES STREET.

WEDDING GIFTS.

Our buyer has just returned from a trip to New York, where she has gone very carefully through the stocks of all the largest importing houses for the latest Novelties; also through the stocks of all the large silverware and leather goods houses. Let us show you the very latest things in jewelry, silverware and novelties.

HERRMANN,
204 Thames St.

ABRAM ALMY CO.

Coal and Wood.
175 THAMES STREET.
Telephone 957.

Meat Croquettes

With Tomato Sauce.
Ready to Serve.
Per Jar 35c.

SARATOGA CLUB
PRIVATE GROWN COFFEE.
The Very Best.
5-lb tin $1.90.

JAS. H. DRURY & CO.,
243-245 Thames St.

Lumber and Mill Work.

We sell Lumber of all kinds, including Shingles. We do Mill Work in all its branches. We sell Hardware; Paints ready mixed, Oil, Glass, Varnish, Putty, Nephtha, Floor Wax, Stains, Fancy Glass, Burlap, Ceiling Canvas, Shellac, Artists' Material, Rubbish Burners, Wall and Floor Tiles, Carey's Asphalt Roofing.

We sell 4 barrels Dry Pine Kindling for $1; also Dry Pine Wood by the cord cut or in 4 foot lengths.

Our Materials are good, our prices right.

69-75 MILL STREET.

HOWARD,
Painting Contractor,
Best Work in Every Branch of the Business.
OFFICE 31 EVERETT STREET.

NOTICE.

The elm leaf beetle will be here in about ten days; to keep them in good shape have them sprayed. All orders will be promptly attended to by

Oscar Schultz,
Tel. 910, 1115 or 972.

RAPINJA RAPINJA

A REMARKABLE CEYLON TEA.

We have undeniably the finest Ceylon Tea for the price on the market. Delicious, smooth and rich. It goes much farther in the cup than any other tea. Try it or ask for a free sample.

Compare Our Prices With What You Pay Elsewhere.

10 lbs. $3.80,
5 lbs. $2.00 (boxed)
By the lb. 45c.

F. P. GARRETTSON & CO.
W. J. CREANEY & CO.,
Successors.
Tel. 48 & 69, 18 & 20 Washington Sq.

CLEAN "BUCKWHEAT" COAL
At $3.75 per ton,
Is a very economical coal from the yards of the
PERRY COAL COMPANY

SOCIETY NOTICES.

Advertisements which must concern members of the societies only, charged for one cent a word with no charges less than ten cents.

MUNICIPAL BAND Rehearsal Wednesday, 8 P. M. C. Elmer Clarke, Secretary.

Newport Naval Reserves Association. Special meeting, Tuesday evening, June 3, 8 o'clock, at State Armory. C. J. Voigt, Secretary.

WHERE TO GO TODAY AND TOMORROW.

Tuesday.

Opera House—Malley-Denison Company in "Charley's Aunt."

Colonial Theatre—Vaudeville and Motion Pictures.

Rollo Rink—Five mile relay race.

St. John's Guild House—Rummage Sale.

Wednesday.

Holy Cross Guild House, Portsmouth—Strawberry Supper.

Colonial Theatre—Vaudeville and Motion Pictures.

Opera House—Malley-Denison Company in "Charley's Aunt."

Rollo Rink—General Skating and Exhibition of Fancy Skating.

SUMMER TRIALS RESUMED.

Steam Fire Engines Nos. 4 and 5 in Seemingly Good Condition.

The summer trials of the steam fire engines, which were suspended during the month of May, were resumed Monday evening at City wharf, where Nos. 4 and 5 drafted water to show that they were in running condition. These are the two which made good in April on their first effort. Both steamed well and drafted readily and to ordinary observers were in good condition.

No effort was made to see what they would do under real test conditions, and while steam and water gauges on the engines could be read there was no attempt to tabulate the slip of the pumps or the pressures at the nozzle. They threw seemingly good streams and the pressure at the pipe was all the hosemen enjoyed holding. The streams were in fact little better than hydrant streams in most cities today, and in most places instead of using a number of men to hold a stream the departments carry holders, which permit two men to manage the heaviest streams with ease. Straight and Y lines were used.

The other steamers will be taken out in due course.

ARMY PACK ON EXHIBITION.

Sergeant Mohr's Start From Beach to be Shown in Moving Picture.

Sergeant Mohr, late of Fort Greble, has a sample of the new army pack on exhibition at the Army and Navy Young Men's Christian Association, where it is attracting considerabel attention. He will wear this on his trans-continental hike, while Corporal Rittman will carry the old blanket roll, and the people will be able to compare the two.

It is the purpose of the beach management, on the occasion of the start June 15, to have a moving picture taken of the scene, which will circulate through the country in advance of the hikers. The picture will not only show the start but will be a conveyer of advertising for the beach, for it will show to those afar off what sort of a place Newport's beach is. It is expected to be a means of bringing more people to Newport.

DIAMOND HILL PLANT SOLD.

Shepley Construction Company's Property Purchased for Bondholders.

The Diamond Hill plant of the Shepley Construction Company, in which Newport capital is interested, has been sold at receiver's sale and was purchased by a committee for the bondholders for $650. The price was much less than some anticipated, and yet was more than was expected by others. It appears that the plant is erected on leased land and there is no provision for sub-leasing; hence the depreciaton of value. There is a large amount of machinery, which cost much more to install and could still be used there, but to take it down and assemble it elsewhere would be a costly proposition. Hence at the sale a statement was made of the standing of the lease, that bidders might know just what they were buying.

AT STATE FEDERATION.

Humane Research Club and Sunshine Society Delegates in Providence.

At the nineteenth annual meeting of the Rhode Island State Federation of Women's Clubs, held in Churchill House, Providence, Monday, the Humane Research Club of this city was represented by its president, Mrs. William C. Stoddard, and by Mrs. Neil McLennan. Mrs. Bradford Norman and Mrs. Eldridge were delegates, but were unable to attend. The Sunshine Society was represented by Mrs. Tucker Braman, Mrs. George N. Durfee and Miss Edith M. Tilley.

Luncheon was served to the delegates, 325 in number, at the Country Club, Nayatt, the delegates being conveyed from the station in automobiles.

SERGEANT M'ENNANEY'S DEPARTURE.

Post Quartermaster Sergeant J. T. McEnnaney, late first sergeant of the One Hundred and Twenty Ninth company, coast artillery corps, will leave Fort Adams this evening with his family for his new post at Fort Hunt, Va. Sergeant McEnnaney has been located at Newport nine years and naturally feels himself a Newporter. The nine years are not continuous, for he has seen duty in the South and in Alaska, but in some way he has always returned. Perhaps again he will find a favorable breeze which will return him to his adopted home, which he is now leaving because of his promotion.

"THE P. O. T. S."

Which, Being Interpreted, Means Simply "The Pirates of the Seas."

Gang of Four Small Boys Who Have Been Entering Buildings and Stealing Therefrom.

The police are busily engaged in rounding up a gang of youthful marauders who style themselves "The P. O. T. S." which, being written out in ordinary long hand, reads "The Pirates of the Seas." Matters had been going on for some time, but they seemed to reach a climax about Sunday. The public has already been informed of the work of small boys at the News building that afternoon and the sad blow which fell on the Daily News base ball team, when all its earthly belongings were stolen from their safe keeping. There were other things the same afternoon, but it was not until Monday that the police came into contact with the pirates.

About 10:45 Mr. I. J. Josephson, of the Narragansett Clothing Company, had occasion to go upstairs at his place of business. On the way up he surprised a small boy, bound down stairs, who cast decorum to the winds, dropped over the baluster rail and out of the back door made his escape. Mr. Josephson continued up stairs and there found R. Skelly, aged nine, with a box containing sweaters and bathing suits, the property of the company. Officer Casey was called and the youngster was taken to the police station. There, by putting this and that together, the police acquired some knowledge of what was going on.

There seem to be four lads, ranging from about eight to about 11, in the gang. They make their headquarters at Hammett's wharf. They had been in the Narragansett Clothing Store Sunday afternoon and again Monday morning about 9 and had taken some oil suits and a pair of rubber boots, which were recovered, the boots having been sold to a fisherman for 50 cents. Their work was not confined to Thames street, for Nicholas Card reported that his boat at Hammett's wharf had been entered and a watch and a day and night glass stolen. These have been recovered and the theft has been charged to the Pirates. It seems likely also that they were in the News building Sunday afternoon.

This morning young Skelly, who was already on probation, was sent to the reform school. The three other lads will have their cases considered later.

One woman who was out on probation was surrendered by the probation officer and will be sent to the Home of the Good Shepherd.

The patrol and several officers were sent from the police station about 12:30 this morning on a call from the Mallory cottage on Kay street, where the servants thought they heard burglars. On investigation it was decided that the fall of a hanger in a closet was the cause of the noise and that there had not been any burglars. The servants were satisfied that this was the cause and the officers were glad to be able to reassure them.

TWO ROUNDS ENOUGH?

Should Unnecessary Public Alarms be Eliminated From Fire System?

To the Editor of the Daily News:

Sir: While the fire department is in the limelight I would suggest that the ringing of bells and blowing of whistles four rounds for every ordinary alarm of fire is a nuisance. Two rounds would be enough to call the firemen whose business it is to attend fires.

The still (?) alarm is uncalled for, as the emergency men are generally on their way to the fire when the public alarm is given. The "general" alarm should be made to the several fire stations only.

By eliminating the unnecessary public alarms as indicated the firemen could work to better advantage, as there would be fewer spectators to bother them. There are many other reasons that will suggest themselves to you why the fire alarm system of this city should be simplified in this way.

S.

Newport, June 3, 1913.

Four rounds of a box has been the usual alarm in most places, but has not always been considered sufficient for Newport, where there was formerly the ringing of the church bells after the alarm was through striking.

The plan of two blows on the alarm for a still had its birth under the late Chief Henry W. Cozzens, who introduced the idea of an emergency corps to attend small fires. The men were call men, belonging to various companies, and needed to be warned by telephones. Then there was found in the law a provision exempting the city from damages done by fire apparatus while responding to an alarm, and so a "still" became two blows on the bells. Since then whistles have been added to the circuit and most of the bells could be eliminated to advantage.

[Ed.

SOUTHERN NEW ENGLAND.

Chamber of Commerce to Issue Monthly Magazine Devoted to Publicity.

The Southern New England Chamber of Commerce, which was recently organized in Providence, with Senator H. Livingston Beeckman as vice president, and Mayor MacLeod and Mr. H. A. Titus among the trustees, representing this city, will issue in June a 48-page monthly magazine to be called "Southern New England."

This magazine will be devoted to publicity for Southern New England, its industrial development, and the general promotion of the welfare of the community it represents. It will be profusely illustrated, the cover designs in colors will be changed monthly, and its general character will be that of the modern Commercial Organization Journal.

Each commercial organization in Southern New England which has representation in the Southern New England Chamber of Commerce will have an associate editor on the Southern New England's editorial staff, and liberal space will be allotted monthly for development work in the cities and towns so represented. The magazine will be issued cooperatively for the Southern New England Chamber of Commerce and the Providence Board of Trade.

WILL HELP THIS CITY.

Congressman Gerry on Committee in Charge of Naval Plants.

Congressman Peter Goelet Gerry of the Third district, this state, who is serving his first term, has been assigned to membership on the naval affairs committee. This is one of the most important committees in the House of Representatives, and it is seldom that a member is appointed to this committee during his first term, on account of the large number of applications for the vacancies.

As a member of this committee, which has in charge the drafting of each year's appropriation bill for all the naval establishments, Mr. Gerry will be in a good position to look after the needs of the naval plants in this city. He will also be able to assist in the movement looking toward the establishment of a navy yard on Narragansett bay, on which Representative O'Shaunessy has been working since he entered Congress.

Congressman O'Shaunessy has been appointed to the committee on interstate and foreign commerce, which is also one of the leading committees of the House. It has in charge all legislation affecting the Panama canal and a large number of important questions concerning the railroads of the country.

IN RENOVATED HOUSE.

"Charley's Aunt" Well Played by Malley-Denison Stock Company.

The Malley-Denison company opened another week at the Opera House Monday evening, presenting Brandon Thomas's comedy, "Charley's Aunt," before a fair-sized audience. The patrons were agreeably surprised at the renovation which had been made in the house in the short time since the closing of Saturday night's performance. There was an evident air of cleanliness everywhere. The floors had been scrubbed and oiled, the chairs cleaned and fumigated, the woodwork about the proscenium arch and balcony front re-painted, the draperies on the boxes renovated and other little details attended to which gave evidence of the thoroughness of the force of workmen which Manager Rugen put to work Saturday night and kept busy until the time for opening the house Monday evening. Then there was plenty of ventilation, with doors and windows open and electric fans furnishing cooling air and making the theatre a comfortable place in which to spend the evening. Manager Rugen was present to greet the people and receive congratulations on the improved condition of the theatre.

The play, "Charley's Aunt," is one of the most successful comedies of recent years. It gave the members of the company opportunity to show that they are good in comedy as well as in the drama. James Crane as Lord Fauncourt Babberly was excellent in his masquerade as the bogus aunt, but is hardly womanly enough to make the characterization a complete success. Neil Barrett as Colonel Sir Francis Chesney and J. Merlon Stroek were good good in the older men's parts and Jack Chandler and Gordon Gannis, as the young men who planned the deception and had much difficulty in not being detected, were clever and kept the fun going at all times. Miss Shirley as Kitty Vernon showed enjoyable comedy, and was ably seconded by Misses Nelson, Atwood and Stone. The women were all handsomely gowned, which added much to the success of the production. Appropriate scenery was presented by the company's scenic artists.

Next week's attraction will be Edith Ellis's "Mary Jane's Pa," which has played a whole season in Chicago, several months at Wallach's Theatre, in New York, 10 weeks at the Tremont Theatre, Boston, and is now touring the country with unbroken success.

ALL NUMBERS POPULAR.

"Exposure of the Land Swindlers" the Feature Picture at Colonial.

Laola Blaisdell in Visions la Flamo at the Colonial is one of those combinations of living statuary and stereopticon pictures whose blending is so popular with the public. This particular number is good, both in selection and rendering.

Marian and Claude Cleveland in their singing and talking duo are clever and unusual, since the woman carries the burden of the turn and is the real comedian. Both are entertaining and laugh makers.

Walter Bedell & Co. in "Uncle David" present acceptably a tabloid drama, which is always popular. This is a rural story dealing with everyday heart throbs, told in a way which strikes home, yet has the comedy necessary to make it an entertaining piece.

The feature picture is "The Exposure of the Land Swindlers," in the acting of which Detective Burns posed and about which there has been much talk.

BUSY AT THE YARDS.

Boats Making Ready; Saunders Has a Broken Shaft.

Things are rushing at the yards, making boats ready. Mr. J. M. Whitall's fleet left the shipyard Monday for the moorings off Taylor's point, Jamestown, with Captain Dykstra in charge. Work in fitting out Mr. A. W. Weld's yawl Pawnee is going on. At Williams & Manchester's the Mason fleet, 15-footer Swan and the launch, have gone into commission; also auxiliary sloop Helen and auxiliary cat Falconita. Mr. Scade's launch Thelena is hauled out for painting.

At the shipyard ferryboat J. A. Saunders has been hauled out and her troubles have been diagnosed as a broken shaft. Ferryboat Beaver Tail is running in her place on the West ferry.

Captain Walter Loring has felt the call of the salt water. Being without a boat, he looked round and is now the owner of knockabout Carina, lately owned by Mr. Snowden Fahnestock, but which has been out at Williams & Manchester's yard since the season of 1910. The Carina is a well-built knockabout cruiser, 21 feet on the water line and fully equipped with all that is necessary for a cruiser.

Power boat Chalen, from East Greenwich for Boston, put in at the shipyard Monday.

WILLIAM B. CHILD,
—PHOTOGRAPHER—
Enlargements, any size and style.
Satisfaction guaranteed.
29 Pelham St. Tel 2796. Newport, R. I.

FAMILIAR CASE IN COURT.

Walker Divorce Matter Up Again, for Assignment for New Trial.

Armour Suit Against the City to Determine Title to Long Wharf Property.

In the superior court Monday afternoon Judge Sweeney heard several matters. The Walker divorce case came on with vigor, Mr. Sheffield pushing for trial this session and Mr. Barney, assisted by Mr. Burdick, trying to put it off. The supreme court having set aside the decision of the superior court, given after a trial at considerable length, it now seems necessary to go all over it again.

Mr. Barney said that, in some ways, he would be glad if the case could be ended. He could not try it on the twenty third of this month. He saw the rescript in the case only a week ago last Friday and has been busy. He said the case will be bitterly fought. Depositions outside the state must be taken. There are now more than 1,000 pages of testimony. If the case is forced to trial he would be obliged to withdraw from it. It took two weeks to try it before and will take longer now; it would go well into July. It has many ramifications, one being the counter-suit in Maine. The parties were once in Rhode Island, Mr. Walker being in the navy. He is now a legal resident of Maine.

Mr. Sheffield said the duty of Messrs. Barney and Burdick is to this case. There is an additional judge to expedite business, and his side has a right to trial up to July 15. He thought it would not take more than five days or a week, and the case in Maine is a reason for a speedy trial in Rhode Island. The participation in the trial of the case, on its merits, in Rhode Island, was an admission by Mr. Walker of the jurisdiction of this court. The parties were three or four years in this state after this case was begun. After the Rhode Island court had decided against Walker, on the merits of the case, he abandons his residence here and enters a case in Maine. Mr. Sheffield claimed there was something fraudulent in such an act, an attempt to procure a judgment there which he could not obtain here. It is a duty of the other side, to Mrs. Walker, to present their evidence here; not to continue the case here, in order to make an opportunity to try it in Maine.

Messrs. Barney and Burdick did not agree to this. They said they tried the case here two years ago. The superior court had limited the case to one issue; now the supreme court opens it on all issues. Mrs. Walker has simply demurred in Maine. The trial cannot be forced there ahead of that in Newport, and Mr. Walker should not be forced unduly to trial, here. She has all the advantage now, and aspersions are cast on Mr. Walker. It will be October before the case could be tried in Maine and the Rhode Island case can try it before that.

The court asked if there were any amendments or additions to the original case. There are none, the two grounds, one being extreme cruelty, remaining the same. Mr. Sheffield explained that the new trial was granted on the ground of newly discovered evidence. The judge who tried the case not now being in the court, all must be re-heard.

The court asked if there is an allowance for Mrs. Walker, and Mr. Sheffield said: "A meagre allowance." "$150 a month, if you call that a meagre allowance," said Mr. Barney, who then pleaded the fullness of the jury docket as a reason for putting off the Walker trial.

The court said the petitioner is entitled to have a trial, and the other side is entitled to take dispositions. He would confer with Judge Stearns as to a date.

Mr. Burdick called up the appeal of Melino A. Fletcher vs. Board of Aldermen of the City of Newport, and by consent presented a decree dismissing the appeal, in accordance with the decision of Judge Burrows. The city is taking other steps in regard to the matter and City Solicitor Sullivan was present to assent. The appeal was dismissed.

City Solicitor Sullivan then took up the equity case of Armour & Co. vs. City of Newport. The bill alleges that plaintiffs own land bounded on the harbor and for more than 50 years the owners or tenants of the property have been in undisputed possession. A petition was presented to the Board of Aldermen and in April, 1905, the board, after notice of hearing, declared Long wharf to be a public highway.

Plaintiffs allege that this act is vague, indefinite, null and void, and that the land in question is south of Long wharf, and not a part of it. November 1, 1912, plaintiffs were notified as to removal of a "structure" attached to the fence on the south side of Long wharf, the city threatening to remove it, using all the police force if necessary. Plaintiffs ask all forms of relief proper.

The city demurred, saying the bill is not sufficient to maintain a case or require an answer. City Solicitor Sullivan cited authorities to show that equity is not the proper form of action, as the title to real estate should be tried in "law," the city is amundantly able to respond in damages, and no irreparable damage is impending.

The court examined a plat. The "structure" was "erected" on the rails and was in the form of a tin sign put there in order to raise the question of title. It has no other purpose. Before the granolithic walk was laid, the land was covered with junk heaps and neither Armour & Co. nor anybody else objected. The fence is the protection of persons on the walk from falling into the harbor.

Mr. Sheffield replied. This is a case to restrain the city from extending its proceedings unduly and to use its police force to enforce its private ownership, which is not a proper use for the police. The case, Mr. Sheffield claimed, is therefore properly brought. J. Ogden Armour claims that he owns land on both sides of the highway called Long wharf, and no dispute of title to this land has arisen in 100 years. Armour's successor is Armour & Co. The city has no other title than the attempt to lay out a highway, about 35 feet in width.

The south side of the wharf has always been used, by owners of property on the north side, as private property; south of the posts there was no traveled way. The city is attempting to extend its title to tidewater and cut off the riparian rights of plaintiffs. There is no dispute of title. The city has produced all its evidence, in this case. It does not apply to what is south of the 35 feet.

Mr. Sullivan said it might be that the 35 feet does include the land in question.

The court pointed out that the bill says plaintiffs are in possession. Time to file briefs—on or before next Monday.

Mr. M. A. Sullivan asked a subpoena duces tecum, in the case of Sarah Hoyle vs. Perry B. Dawley et al. of the Carpenters & Joiners of America. The case is for trial June 10 and papers have been sent to Indianapolis. Mr. J. A. Sullivan, counsel for defendants, said the rules of the organization require the papers to be sent to national headquarters at Indianapolis. Mr. M. A. Sullivan said his client's evidence had been sent too. He desired the original application. He has called on counsel on the other side to produce the papers. Then, the court said, secondary evidence would be accepted. The subpoena was ordered, to be directed to the local officers. Mr. Sullivan was also granted a writ of protection in a case for June 11.

At 4 o'clock the court adjourned to Tuesday at 9:30 a. m.

Furniture at Auction

Friday, June 6,
At 10 o'clock A. M.,
At 26 Pearl Street,

I will sell all the furniture in Parlor, Dining Room, Kitchen and Bed Rooms, consisting of chairs, sofa, rugs, carpets, shades, curtains, tables, pictures, etc., Glenwood Range, Ice Box, Dishes, Bedroom Sets, Linen, Blankets, Comforters, Hair Mattresses, Feather Beds, Straw Matting, etc, etc.

FRED W. GREENE, Auctioneer.

COMMISSIONER'S SALE.

BY VIRTUE of a decree made and entered by the Superior Court of the State of Rhode Island, etc, sitting in equity within and for the County of Newport on the fifth day of May A. D. 1913, in the equity cause of Zilpha E. Dowding vs. Dorothea C. Tallman et al. No. 1139, the undersigned will sell at public auction on the premises hereinafter described, on **Wednesday, the 25th day of June A. D. 1913**, at twelve o'clock noon, all that certain parcel of land with the buildings and improvements thereon, situate in the Town of Portsmouth in said County of Newport, bounded and described as follows, to-wit: Northerly by lands of Alanson Peckham; Easterly by the East Main Road; Southerly by lands of Alexander A. Chase; and Westerly partly by lands of R. D. Heil, and partly by lands of R. Hicks; or however otherwise the same may be bounded or described. The above described premises will be sold subject to the rights of the Savings Bank of Newport under the mortgages described in the bill of complaint in the above entitled cause.

Ten per cent of the purchase money will be required to be paid at the time and place of the sale, and the remainder upon the delivery of the deed.

The other conditions of the sale will be announced at the time and place thereof.

CHARLES H. KOEHNE, JUNIOR,
Commissioner.

"RED SEAL."

The guaranteed batteries for any system of Gas or Gasoline ignition. A trial will convince you that they are the best.

Single Battery 25c
Dozen Lots 20c

The Peckham Co.
299-301 Thames St.

LYNCH BROTHERS,
MACHINISTS

PERFEX
Water-Proof
Power-Adding
Jump-Spark
IGNITION.
KINBLEY'S WHARF.

CHOCOLATES,
BON BONS,
PLAIN & FANCY CAKES,
ICE CREAM and ICES,
SALTED NUTS,
BIRTHDAY CAKES,
FAVORS,
LACE DOILIES,
BOTTLED CREAM.
H. D. FRASCH,
CONFECTIONER,
Telephone 987. 170 Thames St.

THE NEWPORT JOURNAL
AND WEEKLY NEWS

COAL
In all sizes.
WOOD
For open fires.
—AND—
KINDLINGS
HEIRS GEORGE BOWEN.
Telephone 915.

STOP
KNOCKING AND KICKING
BY AVOIDING
THAT PARTICULAR TROUBLE
DO IT NOW. TELEPHONE 383.
THE BELLEVUE LAUNDRY
Will Make You and Your Linen

NEW BOOKS.

V. V's Eyes,
By author of Queed.

Inside the Cup,
By Winston Churchill.

Germany and Germans,
By Price Collier.

HART'S,
202 Thames Street,
NEWPORT.

CARR'S LIST.
Getting Together, Essays on the Regulative Ideas of Religious Thought.
Barbara Gwynne, By W. B. Trites.
The Whip, By Richard Parke.
Parrot & Co., By Harold MacGrath.
211-213 THAMES ST.
Tel. 633.

FURNISHING GOODS.

White, Black and Gray Silk For Dress and Dinner Waistcoats.

SOMETHING NIFTY
OTTO, Men's Tailor,
244 Thames Street.

THE NEWEST IN WOOLENS
For ladies' and gentlemen's wear always in stock.
Made up at short notice and in the Most Approved style.
NEIL M'LENNAN,
TAILOR,
114 BROADWAY.

PINTO BROS.,
Ladies' and Gents' Tailors and Furriers.
Ladies' Suits from $25.00 up.
Tel. 9836. 115 SPRING ST.

California Privet Hedge Plants
FOR SALE.
THE BARKER REALTY CO.
Phone 1400. 195 Broadway.

HALLET & DAVIS PIANOS.

The above firm has been making pianos in Boston the past 73 years.

Their new factory at Neponset, costing $500,000, is one of the most complete factories in the world.

They have been awarded 139 gold medals of honor.

Hallet & Davis Pianos are unsurpassed as to tone, action and durability, and will last a lifetime.

Moderate prices and sold on monthly payments if desired. New 1913 catalogues mailed on request.

Complete line of Grands & Uprights for rent, for summer season.

W. J. FITTON,
109 Touro Street, Newport.
(Columbus avenue, Jamestown)

TRUNKS.
New Lot just received.
Best Bargains in the City.
R. G. Biesel,
Harness and Trunk Repairing.
Phone 333 256 Thames St.

BENJ. F. TANNER,
Contractor and Builder.
Distributing Agent for
THE CELEBRATED ASBESTOS CENTURY ROOFING, SLATES and LUMBER.
These slates or shingles can be applied by your own builder. The expense to all builders the same.
Storehouse, 52 Bridge St.